Telephone EV 3-4111

The Daily Colonist.

Forecast: Brrrrr! (Details on Page 3)

Vancouver Island's Leading Newspaper Since 1858

No. 33—104th YEAR | VICTORIA, BRITISH COLUMBIA, SATURDAY, JANUARY 20, 1962 | *** | 10 CENTS DAILY 15 CENTS SUNDAY | 22 PAGES

It's Pleasant For This Pheasant

Graceful bird of paradise stands like glass-shaped ornament in fruit tree near home of Worth McCoy in Spokane, Wash. Rigid rooster pheasant took form as water dripped from heavy snow on eaves and froze in sub-zero temperatures. — (AP Photo-fax.)

Cushion Offered By U.S.

Soften Blow To Canada Over Market

WASHINGTON (CP) —The United States is moving toward support of the idea of a "transitional" period of adjustment to cushion the blow to the Commonwealth in the event that Britain joins the European Common Market.

U.S. authorities said Friday Commonwealth representatives have been informed the Kennedy administration may look with favor on such a period of adjustment, providing it is not stretched into permanency.

TIME TO ADJUST

In the American view, if Britain progresses in her negotiations to join the Common Market, the U.S. might lend its influence to help persuade Europe to allow Commonwealth preferential tariffs to be reduced gradually over a period of years.

This would give industries in Canada, Australia and other Commonwealth countries more time to adjust to new market conditions.

TARIFF EDGE

Britain currently is seeking safeguards for the preferences which give Canadian and other Commonwealth exporters a tariff advantage over non-Commonwealth suppliers.

France, West Germany and other Common Market countries are reported sharply opposed to Britain's maintenance of the preference system.

25,000 Deaths In Bottle

PARIS (Reuters) — French radio stations yesterday appealed to thieves who stole 500 grams of curare to give up the deadly poison which is capable of killing 25,000 persons. The curare, extract of a South American plant used by Indians for poisoned arrows, was stolen from a truck belonging to a drug firm.

Frigid Gusts Leave Damage Trail

* * *

Cold Spell Stays

By JACK FRY

COLD northerly winds gusting to 90 miles per hour swept across Greater Victoria last night leaving a trail of damage believed to run into thousands of dollars.

The wind toppled a tree across one home, ripped roofing from others, shattered large plate glass windows in downtown stores and disrupted electric and telephone service in scattered areas.

Weatherman William Mackie held no hope for immediate relief to the bitter cold spell which is gripping this area, freezing water pipes and stalling automobiles.

ONLY INJURY

Apparently the only person injured during the unusual storms was an elderly woman who was blown against a power pole.

The woman, Gertrude Chitty, 77, of 3000 Carnl, was treated for face and leg injuries and kept overnight for observation at St. Joseph's Hospital.

Large plate glass windows were broken at McLaren Electric on Douglas at Culduthel, Safeway on Fort near Foul Bay, Standard Furniture 737 Yates, Fernwood Garage, 2320 Fernwood, and Metropolitan Store, 1222 Douglas.

LINES CUT

A.B.C. Electric spokesman said power lines were cut in the northeast part of Uplands, on Cedar Hill Cross Road near Redwood, on Torquay near Barrie, a scattered area at Ten Mile Point and Goldstream Avenue between Langford and Colwood.

A.B.C. Telephone spokesman said "there were plenty" of poles down and that many lines were out of service because they were struck by falling BCE lines.

TREES TOPPLED

A dozen trees toppled in the Cordova Bay area.

Reports of heaviest damage started coming in about suppertime, with many of the calls from Ten Mile Point which was exposed to the storm's full fury.

Large branch of an arbutus tree crashed down across the kitchen of a home at 3924 Tudor, owned by William C. James, who is in Florida.

RIPPED WIRES

The home occupied by Dr. and Mrs. J. F. Schlechter was plunged into darkness when the branch ripped out lead-in wires. Kitchen windows were shattered and one end of the house was jarred loose in the crash.

The couple, who only minutes later would have been preparing dinner in the kitchen, were sitting before a

Continued on Page 2

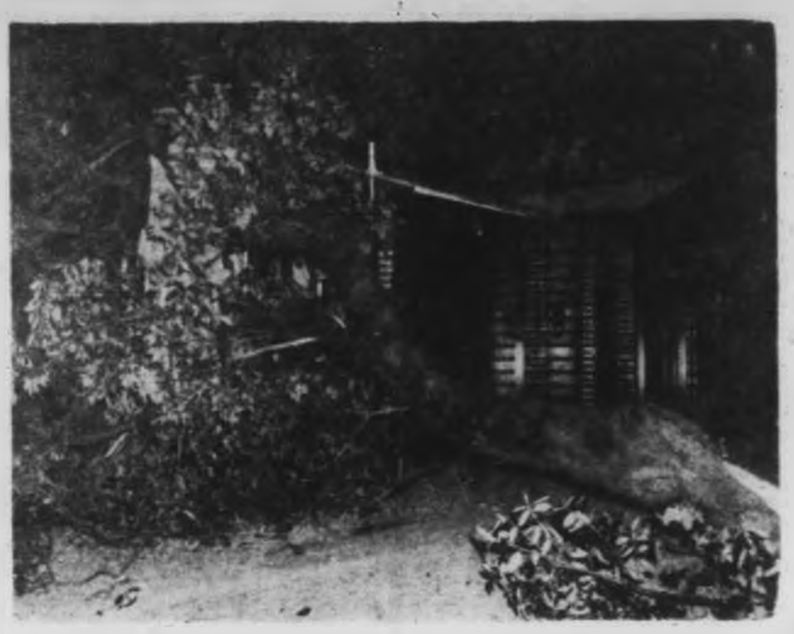

Tenants sought shelter overnight with friends after this huge arbutus tree branch struck corner of home at 3924 Tudor, tearing away wires to the electrically-heated home.—(Colonist photo.)

Man Fights for Life After Car Hits Tree

A 31-year-old father of two was in poor condition in Royal Jubilee Hospital at press time this morning after his car crashed into a tree on Shelbourne Street late last night. Suffering critical head injuries was Irwin L. Le Bus, 1590 Mortimer, an HMC Dockyard fireman.

Le Bus was thrown halfway through the windshield of his car when it struck the tree with a shattering impact near the intersection of Cedarglen and Shelbourne.

It took four firemen and police armed with crowbars and other tools to extricate the driver from his car. Le Bus was alone when the accident occurred.

Arthritis Sleuths To Chart Haidas

VANCOUVER (CP)—A team of Vancouver doctors will examine more than 2,000 Haida Indians on the Queen Charlotte Islands in an attempt to uncover the cause of rheumatoid arthritis.

In the first survey of its kind in Canada, all Indians over 15 years will be X-rayed and blood-tested as the doctors look for hidden traces of the disease.

* * *

The survey will be undertaken by the B.C. division of the Canadian Arthritis and Rheumatism Society. Rheumatoid arthritis is a disease that attacks the joints of the body, causing severe crippling pain.

Ray Bourneman, spokesman for the society, said the results of the survey could be of the "greatest significance in discovering the elusive cause of arthritis."

* * *

If it is found that rheumatoid arthritis is common among Haidas, researchers will be interested in finding the reasons why and will look closely into such conditions as climate and diet.

The tribe was chosen because they have been living in the same area for hundreds of years with little integration from outside groups.

Similar surveys are being conducted in other parts of the world.

It's Safe to Say Heist Was Foiled

A comedy of errors early this morning foiled four bandits in the act of carrying off a 1,300-pound steel safe which contained up to $2,000.

The men were surprised by the sudden appearance of a commercial fisherman as they wrestled the massive vault out of the door of the West Coast Credit Union, 31 Erie Street.

As Danish-born Tommie Thompson of Vancouver approached the front of the building a dark sedan delivery slid in front of him and one of the occupants asked, "What's going on in there?"

Thompson said he didn't know.

"Is there a phone near here?" asked the occupant of the truck.

WENT TO PHONE

When Thompson said there was a telephone on nearby Fisherman's Wharf, the man said "someone'd better phone the cops."

So Thompson went to telephone.

While he was gone the truck backed up to the credit union's door and its occupants started helping the others with the safe.

SPED AWAY

When they got it inside they crawled in with it and the vehicle sped away — but not the vault.

The safe toppled out the back door and all that the quartet made good was their getaway.

Canada Will Open Door To 'Qualified' of World

OTTAWA (CP)—A formula to remove racial discrimination from Canada's immigration laws without opening this country's gates to immigrants whose skins are black, brown or yellow was announced Friday by Immigration Minister Fairclough.

She told the Commons that new immigration regulations, effective Feb. 1, will make it possible for immigrants in all parts of the world to enter Canada if they have the levels of education, training and skills necessary for them to become absorbed in Canadian economic and social life.

HAVE RELATIVES

The new regulations also provide for the admission of a somewhat wider list of non-white immigrants who have relatives in Canada, and provide for a broadening of the type of appeals which may be taken before the immigration appeal board.

ON OWN MERITS

Miss Fairclough said the regulations mean that any suitably-qualified person from any part of the world can be considered for immigration to Canada entirely on his own merits and without regard to race, color, national origin or country.

"This is a substantial advance over the former regulations," she said. "The selection of immigrants insofar as selection on the basis of skills is concerned will be done with-

Continued on Page 2

Four Children Die In Island Blaze

ALERT BAY (CP)—Four, possibly five children, died Friday night when fire swept through a small wooden home on an Indian reserve adjoining this community on Cormorant Island, off the northeastern coast of Vancouver Island.

Firemen found the home blazing wildly when they arrived at the scene and could do nothing to halt the flames.

As soon as the fire had died down, firemen with oxygen masks brought the bodies of four children out of the ruins. They said a fifth child was believed to have been in the house when the fire broke out.

Names of the victims were not immediately known.

Witchcraft Fanatics Attack Congo Nuns

LEOPOLDVILLE (UPI) — Congolese troops and a band of young African fanatics who practise witchcraft attacked 15 Roman Catholic priests and nuns in the northern Katanga village of Sola today, the United Nations reported. Sola was in flames and there was no sign of life.

UN jet planes swooped low over the town 95 miles north of Kongolo where 19 Catholic missionaries were massacred New Year's Day and found army trucks parked in the compound of the mission and school.

Inside Today

	Page
Bridge	16
Comics	9
Crossword	16
Financial News	6
Garden Notes	9
Radio Programs	15
Social	12
Sport	8
Television	14
Theatres	11

De Cosmos Park Urged in Centenary

Victoria centennial committee Monday will consider a suggestion that a new park should be created in Victoria to honor Amor de Cosmos, founder of The Daily Colonist.

The suggestion came this week from city resident Linn A. Gale, 1037 Craigdarroch Road.

"In this centennial year both the city of Victoria and the provincial government should honor this strangely neglected architect of our future . . ." Mr. Gale wrote.

PANORAMIC VIEW

"The northern slope of Smith Hill is mostly city property. From the highest peak and the adjacent promenade which encompassed Smith Hill Reservoir there is a splendid panoramic view of the sea and mountains.

SECOND PREMIER

"If the centennial committee could persuade the city council to dedicate the city-owned properties and the Capital Improvement District Commission would provide the small amount of money required to clean up this property, then on Aug. 20, the 137th anniversary of his birth, a belated tribute could be paid to one to whom we owe so much, Amor de Cosmos."

De Cosmos was the second premier of British Columbia and worked for the union of the colonies of British Columbia and Vancouver Island.

AMOR de COSMOS
. . . architect of future

Russian Defended U.K. in Crisis

IVAN MAISKY

MOSCOW (UPI) — President Kennedy's father, Joseph P. Kennedy, was accused yesterday of favoring British Prime Minister Neville Chamberlain's appeasement policy toward Hitler in 1940 when he was U.S. ambassador to Britain.

The charge was made by Ivan Maisky who was Soviet ambassador to Britain at the time, in his memoirs. Extracts of the memoirs were published in the Soviet foreign policy magazine New Times.

"Two main ideas dominated Kennedy's mind: Belief in the might of Hitlerite Germany and disbelief in the vitality of Great Britain," Maisky wrote.

"Because the American ambassador did not particularly favor the Soviet Union, it was natural that he became an apostle of 'appeasement' to aggressors," he continued.

"He supported Chamberlain policy during the Czechoslovak crisis and after 'Munich' said the English people should erect a statue of the prime minister for having saved Britain and Europe from war."

Maisky said Kennedy was "on the verge of panic" in 1940 when Britain was faced with the "dilemma" of whether to make peace with Hitler or surrender. He said Kennedy called on him in the Soviet Embassy to discuss the situation.

Kennedy "considered England impotent in the face of Germany that it had hopelessly lost the war and the sooner it concluded a peace treaty with Germany the better," Maisky said.

The former Soviet ambassador is now an academician.

He said he argued with Kennedy during the visit, saying that Britain "had great opportunities for putting up successful resistance and repelling the German threat."

"When I had finished, Kennedy shrugged his shoulders and explained, 'You're an optimist. I have not heard anything of the kind, even from the English.'

"Yet," Maisky continued, "the government headed by Churchill was in office in London at the moment. It had a better understanding of the sentiments of the masses and of peace with Germany and therefore did not sign a treaty)."

JOSEPH KENNEDY

ALL ABOARD

With G. E. Mortimore

THE boy had a badly infected finger. The doctor told him to keep it clean. Better not play football.

He didn't play, but he had to go along and cheer the team. In the course of his cheering, he found it necessary to get into a scuffle and roll in the mud.

That's the way it is with nine-year-old boys. They like dirt, noise and disorder.

The younger boy is cleaner than his brother, but he is in a rockhound phase. He shows a lively and detailed curiosity about the world, and brings large chunks of the world home in his pocket.

An incredible mass of ballast has been known to tumble from his pants.

The smaller boy painstakingly wrote out a riddle which he had made up: "I are brown and I have a tail and I eat nuts. What am I?"

"A monkey?"

"Anybody knows the answer is a squirrel."

"You shouldn't say 'I are brown.' You should say 'I am brown'."

This saddens the boy, and he announces that he is not going to make up any more riddles. Looking back on the question, I can see it was a mistake to correct his grammar.

* * *

The fight against cleanliness does not absorb the whole of the older boy's energy. He also maintains a running struggle against homework. There is nothing extraordinary about this. Every boy of his age fights the same battles.

Most of them lose, and acquire a certain amount of book-learning and a measure of cleanliness in spite of themselves.

Right now, though, this boy seems to be putting up a good defence.

After homework time comes bath time. Oddly enough, the same boy who has fought so hard against soap and water during the day now seems to welcome these things.

The boys share their bath with a crowd of toys—rubber crocodiles, boats, fish, plastic Legionnaires and Arabs, cowboys, lions, camels, buffaloes.

Sometimes, if they are not watched, the boys use the old-fashioned inclined end of the bath as a slide, and go slithering and splashing among their half-drowned menagerie into the dark, soupy water.

After a while the boys are wheedled and bullied out of the bath and into bed, each one of them dragging a cat along. The younger boy generally has a toy koala bear as well. The dog has a habit of sneaking upstairs and going to sleep on the older boy's bed.

Very often one or the other boy will take some special treasure of the moment with him as well—a book, toy, game or rock.

Weighted down and hemmed in by living and inanimate things, they manage somehow to fall into a sound sleep.

Beryllium Discovered

ST. JOHN'S, Nfld. (CP)—Premier Smallwood Friday announced the discovery of beryllium in Labrador.

He said the find was made at Seal Lake, 90 miles northeast of Goose Bay by the Rio Tinto Mining Co. of Canada Ltd. He gave no details as to the size of the discovery.

He said beryllium is an "extremely valuable, useful and indispensable part of the space program."

Racial Policy

Continued from Page 1

out discrimination of any kind."

The chief beneficiaries would be Asians, Africans and nationals of Middle East countries.

WIDER CIRCLE

"Not only will sponsors in Canada be able to apply for a wider circle of relatives from these countries than formerly, but for the first time unsponsored applicants from these parts of the world with the necessary qualifications will be admissible to Canada," she said.

"Heretofore, qualified persons from these areas without relatives in Canada could only be admitted by order-in-council."

J. W. Pickersgill (L—Bonavista-Twillingate), immigration minister in the former government, said the new regulations applying to non-whites substitute "one set of criteria for discrimination for another."

SAME PATTERN

There was no racial discrimination in the old regulations and the minister had admitted it, he said. The new regulations would create an administrative problem which would be impossible to cope with.

Mrs. Fairclough said later at a press conference that she does not think the new regulations will alter the current pattern of immigration to Canada. There would be no change in the predominantly white complexion of this country.

Frigid Gusts Slam Area

Continued from Page 1

fireplace in the adjoining living room when it happened.

A B.C. Electric crew pulled the tree off the house but were unable to restore power to the electrically - heated home.

Dr. and Mrs. Schleicher sat by the light of a small birthday candle waiting for friends to help them move into temporary quarters overnight.

A short distance from there, wind shredded roofing from three waterfront homes. Chunks of roofing sailed through the air along with gravel topping and the wind screamed through the trees like a wailing banshee.

Dr. Gavin Chisholm, 3071 Smuggler's Cove, was standing near a windspeed indicator in a hallway when a clerestory window blew into his living room and gravel began spilling through from the roof.

"MY RUG!"

He removed furniture from the room but the wall-to-wall carpeting was soon covered with glass and tar-coated gravel. Mrs. Chisholm's horrified reaction was, "Oh no, my rug!"

They moved into their new home early in December. Workmen were swarming about, trying to nail down as much of the roofing as they could save.

The men managed to scale the roof but two-by-fours blew right out of their hands and thundered end-over-end across the roof. When newsmen left the scene the men were hoisting heavy six-by-six beams to the roof.

VANISHED AT 90

Dr. Chisholm said earlier he had watched the red liquid in his wind-speed indicator climb from 40 miles per hour and disappear at the 90-mile-an-hour mark above the hurricane force level.

Roofing was also stripped from the homes of Dr. Harry Morgan 3081 Smuggler's Cove, and Barrie Goult, 3961 Smuggler's Cove, and from the Gosworth Sunday School at Gosworth and Burton.

Official wind speed peak of 74 miles per hour from the north-north-east was recorded at 8.30 p.m. at the weather office on Gonzales Hill.

NOT COMMON

Weather forecaster Mackie said such gales are not common "but we occasionally get them along with a heavy influx or Arctic air over the area."

A similar gale peaked at 86 miles an hour on Nov. 6 1961, he said.

Today will be the third consecutive day of sub-freezing weather. The thermometer was expected to drop to 17 degrees overnight and rise to a high of 30 today.

Gas stations reported a run on antifreeze by customers who had hoped they could last the winter without it. Numerous service calls were also made to stalled cars.

Mr. Mackie thought the wind will remain fresh to strong today and that the cold spell will be firmly entrenched through the weekend, with clear skies.

Fringes of some of the nearby small lakes were frozen and ice was seen on Portage Inlet near the Trans-Canada Highway.

SAFE FOR SKATING

It was reported that Quick's Pond off the West Saanich Road is safe for skating because the water is shallow and that there will be a bonfire and hot dog stand there during the weekend.

Old City Hall Moans In Wind—Or Was It?

The ghost of Victoria's crumbling city hall walked all yesterday, sending unearthly moans, groans and wails reverberating through the building.

The eerie noises fluctuated but most of the time kept up a keen, penetrating moan.

Roderick Clack, assistant city engineer, claimed the noise was caused by weather stripping vibrating in the high winds which swept the city.

But more superstitious employees remembered the legend about the City Hall clock tower.

The legend says that in the days when the city police station and jail were part of City Hall a murderer was hanged from rafters in the tower.

And there are 13 steps leading up to the small platform under the rafters.

Names in the News

Woman's Mother Well Preserved For Her Age

BUFFALO, N.Y.—Olive oil was used by a Buffalo woman to preserve her mother's body for 15 years, according to a pathologist.

The body of **Mrs. Mary Nowinski** was found Nov. 22 at the home of her daughter, **Blanche Nowinski**, 55, who is undergoing psychiatric observation.

The woman died in 1946 at the age of 80.

Dr. Herbert Lansky said the oil apparently sealed the body from air and moisture, keeping it in excellent condition.

Mrs. Nowinski told police she kept the body in her second floor flat because her mother did not want to be buried with relatives. The body was discovered by neighbors.

* * *

LONDON — **Mrs. Gertrude Wood**, who tried to mail herself to the postmaster-general in protest against current postal delays in Britain was told the post office no longer accepted human parcels.

* * *

LAUSANNE, Switzerland — Former **King Simeon II**, 24, of Bulgaria, who was exiled by Communism, will take a Spanish commoner bride today. She is **Margarita Gomez Acebo Y Cejuela**, 26, an orphan.

* * *

LONDON — Convicted burglar **Henry Crouch**, who went to the aid of a policeman stabbed in the throat by glass in a fall through a skylight while chasing him, was freed by the court of criminal appeal. The court ruled that "in recognition of the extremely gallant nature" of his action he should be released from prison immediately.

* * *

GREENVILLE, Miss. — "No more pin-ups for prisoners," Sheriff **Al Hollingsworth** announced. His officers discovered a 20-inch hole sawed in the steel wall of a cell, covered by a girlie picture.

* * *

TOKYO — Israeli Foreign minister **Golda Meir** says one of her nation's most anguished problems is to find a middle way between remembering Nazi horrors and making sure "Germans are not despised because they are German."

* * *

POOLE, England—**Jack Talbot**, 36, was so angry at the town council for failing to repair an overflowing sewer on his property that he dumped a pile of garbage from the sewer on the highly polished floor of Poole's town hall.

* * *

LONDON — **Sir Hubert Joseph Wallington**, 86, Britain's first and only Roman Catholic divorce judge, died here.

* * *

DETROIT — "I'm not surprised," said **Millar Hurlburt**, 42. "I've given up hope of having a son." No wonder. His wife, **Rosalie**, 39, just gave birth to their 10th daughter.

* * *

MONTE CARLO — **Aristotle Onassis** and singer **Maria Callas** left aboard Onassis' yacht Christina for a long cruise, which is expected eventually to take them to the United States.

* * *

ROME — **Agesilao Greco**, the swordsman no one ever beat, celebrated his 96th birthday with a few fancy flourishes of the old epee he finally hung up when he was 80. Great Sicilian-born fencer reigned unbeaten in world matches for almost 30 years.

* * *

McDONOUGH, Ga. — After the state produced a hospital report contesting his claim of insanity, **Gerald Nelson**, 21, pleaded guilty to putting fatal doses of arsenic in his mother's medicine and cereal. He was sentenced to life imprisonment.

* * *

HOUSTON — Under-Secretary of Labor **George L. P. Weaver**, a Negro, was refused accommodations at the Shamrock-Hilton Hotel because of what the hotel management called "an administrative slip-up."

* * *

NEW YORK — **President Kennedy** emphasized his support of the United Nations Friday by flying here and lunching with **U Thant**, the UN acting secretary-general.

* * *

PEBBLE BEACH, Calif. — More than $40,000 worth of jewels were stolen last night from the Del Monte Lodge room of **Mrs. Igor Cassini**, whose husband is the New York columnist "Cholly Knickerbocker," sheriff's officers reported.

Bawdy House Operator On Probation

TORONTO (CP)—Elizabeth Anderson, 66, who police said operated an exclusive bawdy house for five years, received a suspended sentence Thursday and was placed on probation for two years.

It was alleged she charged as much as $100 for visits, and played Chopin on the piano.

She was quoted as saying: "I live a quiet life, the girls are nice and the men seem to enjoy my piano playing."

Your Good Health

Poor Blood Circulation Is Out As Reason for Pallor at 14

By JOSEPH MOLNER, M.D.

Dear Sir: I am a 14-year-old girl and always look pale and sick. I think I might have poor blood circulation. Do you think I am right? Please tell me what to do. I'm miserable and terribly self-conscious. — John B.

No, I don't think you are right. Poor circulation may occur after you are 60 if your arteries happen to get hard. But no, definitely not at 14!

Some people have a natural pallor and yet are perfectly healthy. Others are unduly pale because they are anemic. They need more iron to build red cells in the blood.

A pinprick on your finger will provide enough blood for a count which will quickly show whether you have any anemia. If I were you I'd go to my doctor and have it done. It will either set your mind at rest or indicate what will help.

As a longshot guess, what about your eating and exercise?

MAY COME HARD

The glow of health comes from toning up muscles and skin with good eating and exercise. Forming good habits may come hard at first, but remember exercise makes you hungry, good eating restores your energy for more exercise. Believe me, it's worth trying.

* * *

Dear Dr. Molner: I have heard children born of older parents age earlier. As an older mother (my first child will be born soon), what should I do?—Mrs. G.E.

Children born of older parents are somewhat more likely to have inborn defects. Other than that, there is no reason to think they are less healthy than children born of younger parents.

* * *

Dear Dr. Molner: I am troubled with what are called "fat tumors" all over my arms and parts of my body. Some are soft and small, but some hard and one large. Is it advisable to have these tumors removed and examined for possible malignancy?—V.L.G.

Yes, have them checked, but an item or two in your letter makes me think of "Von Recklinghausen's disease," which has to do with an overgrowth of fibrous tissue from the nerve sheaths. It isn't malignant, either.

* * *

Note to M.D.C.: No, I don't know of any case of cancer that has been "traced to diet, dieting or dieting pills." But I also claim reducing pills can cause some other troubles. They should be taken only under your doctor's direction.

Queen's Own Rifles Win Shooting Prize

OTTAWA (UPI) — The 2nd Battalion, Queen's Own Rifles of Canada, stationed at Calgary, has won the Canadian army's top prize for rifle shooting.

The unit won the Hamilton Gault trophy for rifle marksmanship for 1961. The trophy is awarded annually to the infantry battalion with the best shooting record for all its members.

Gallery Library Now Open

Art reference library of the Art Gallery of Greater Victoria is now open, following recent enlargement of its holdings through a $500 grant from the Leon and Thea Koerner Foundation of Vancouver.

The Gallery now possesses about 500 volumes which in recent months have been undergoing cataloguing by trained volunteer librarians. About 200 were available for Thursday's opening.

From now on the library will be open to Gallery visitors Thursday from 3 to 5 and from 7.30 to 9.30 p.m., and Sundays from 2.30 to 5 p.m.

News in Brief

PARIS—The government reaffirmed that withdrawal of two divisions of French troops will begin in Algeria this month.

Meanwhile, sources close to de Gaulle indicated that secret France - insurgent peace talks aimed at ending Algerian insurrection are expected to resume in February.

* * *

ROME—Premier Fanfani won a pre-dawn confidence vote when the Italian chamber of deputies rejected a Communist censure motion on alleged irregularities in Fiumicino airport construction.

* * *

SANTO DOMINGO—President Bonnelly says no decision has been made on whether to try ex-president Joaquin Balaguer and ex strongman Pedro Rodriguez Echavarria, deposed by civilian junta this week.

* * *

ATHENS—A strong earth tremor shook western and central Greece, sending inhabitants fleeing outdoors in panic.

* * *

MOSCOW— The official Soviet newspaper Trud has accused a high Israeli diplomat of spying for the U.S. Central Intelligence Agency. It also charged three Russian Jews convicted of espionage and treason last year with having been Israeli agents.

* * *

WASHINGTON — U.S. Rep. George Miller said the development of a European "third force in science," competing with America and Russia, was essential to the security and well-being of the United States.

The Weather

JAN. 20, 1962

Gale warning continued for Juan de Fuca Strait. A few clouds and remaining cold. Winds, northeast 25 and gusty. Friday's sunshine, seven hours, 48 minutes; precipitation, nil. Sunday outlook, little change.

Recorded Temperatures

High ....25 Low 20

Forecast Temperatures

High ....30 Low 17

Sunrise ....7.57 Sunset 4.54

East Coast of Vancouver Island — Mostly clear with some cloudy periods over Georgia Strait and the east coast. Continuing very cold. Winds light, occasionally 25 and gusty. Friday's high and low at Nanaimo, 29 and 10, precipitation, nil. Forecast high and low 29 and 10. Sunday, little change.

West Coast of Vancouver Island—A few clouds. Remaining cold. Winds light northerly, occasionally 25. Forecast high and low at Estevan Point 35 and 28. Sunday, not much change.

TEMPERATURES

	Min.	Max.	Precip.
St. John's	[illegible]	[illegible]	[illegible]
Halifax	[illegible]	[illegible]	[illegible]
Montreal	[illegible]	[illegible]	[illegible]
Ottawa	[illegible]	[illegible]	[illegible]
Toronto	[illegible]	[illegible]	[illegible]
North Bay	[illegible]	[illegible]	[illegible]
Port Arthur	[illegible]	[illegible]	[illegible]
Kenora	[illegible]	[illegible]	[illegible]
Winnipeg	[illegible]	[illegible]	[illegible]
Brandon	[illegible]	[illegible]	[illegible]
The Pas	[illegible]	[illegible]	[illegible]
Regina	[illegible]	[illegible]	[illegible]
Saskatoon	[illegible]	[illegible]	[illegible]
Prince Albert	[illegible]	[illegible]	[illegible]
[illegible]	[illegible]	[illegible]	[illegible]
Swift Current	[illegible]	[illegible]	[illegible]
Medicine Hat	[illegible]	[illegible]	[illegible]
Lethbridge	[illegible]	[illegible]	[illegible]
Calgary	[illegible]	[illegible]	[illegible]
Edmonton	[illegible]	[illegible]	[illegible]
[illegible]	[illegible]	[illegible]	[illegible]
[illegible]	[illegible]	[illegible]	[illegible]
[illegible]	[illegible]	[illegible]	[illegible]
Grand Forks	[illegible]	[illegible]	[illegible]
[illegible]	[illegible]	[illegible]	[illegible]
[illegible]	[illegible]	[illegible]	[illegible]
[illegible]	[illegible]	[illegible]	[illegible]
Prince Rupert	[illegible]	[illegible]	[illegible]
[illegible]	[illegible]	[illegible]	[illegible]
[illegible]	[illegible]	[illegible]	[illegible]
Seattle	[illegible]	[illegible]	[illegible]
San Francisco	[illegible]	[illegible]	[illegible]
Los Angeles	[illegible]	[illegible]	[illegible]
[illegible]	[illegible]	[illegible]	[illegible]
Chicago	[illegible]	[illegible]	[illegible]
New York	[illegible]	[illegible]	[illegible]

TIDES AT VICTORIA
(Pacific Standard Time)

Time H.M.	Ht. Ft.	Time H.M.	Ht. Ft.	Time H.M.	Ht. Ft.	Time H.M.	Ht. Ft.
[illegible]	[illegible]	[illegible]	[illegible]	[illegible]	[illegible]	[illegible]	[illegible]

TIDES AT FULFORD HARBOUR
(Pacific Standard Time)

Time H.M.	Ht. Ft.	Time H.M.	Ht. Ft.	Time H.M.	Ht. Ft.	Time H.M.	Ht. Ft.
[illegible]	[illegible]	[illegible]	[illegible]	[illegible]	[illegible]	[illegible]	[illegible]

Ship Calendar

NAVY

HMCS [illegible] returns Jan. 20 at [illegible] a.m. Saguenay returns Jan. 28. Sussexvale and [illegible] return Feb. 9. Assiniboine, Margaree and Ottawa return April 25.

MERCHANT

Victoria — Panagiotis Coumantaros, Leonidas Cambanis, W. R. Lundgren.
Esquimalt—King David, Arcadia.
Chemainus—Boheme.
Harmac—Haldor Virik.
Tahsis—Inchwastle.
Duncan Bay—Seatiger.
Alberni—General Lim, Paraguay, Lake Pennask.

TEACHERS WANTED FOR NORTHERN CANADA

SALARY
$3,770 to $9,300
(Depending upon Qualifications and Experience)

PLUS: Location Allowance $300-$1,100. Depending upon location and marital status.
PLUS: Administrative and Supervisory Allowances for Principals, Vice Principals and Teachers in [illegible]
PLUS: Bonus of $300 per annum for Home Economics and Industrial Arts Specialists.
ANNUAL INCREMENTS: $300 to $400 per annum according to salary schedule.

POSITIONS AVAILABLE
Teaching positions in schools containing 1 to 20 classrooms, Principalships, Vice-Principalships, Teachers for Industrial Arts, Home Economics, Physical Education and Teacher-Librarians.

QUALIFICATIONS
(a) Elementary — a First Class Teaching Certificate or equivalent.
(b) Secondary — certification equivalent to basic requirements in provincial secondary schools.

DUTIES
In addition to regular teaching duties, teachers will be required to participate in community activities, including adult education.

TERMS OF EMPLOYMENT
(a) Teachers are employed on a 12-month basis with 2 weeks' annual holidays including certain travel allowance.
(b) Six weeks' educational leave with pay within each three-year period of service.
(c) Transportation from place of recruitment to place of employment in Northern Canada and return on completion provided teacher has served at least one academic year.
(d) Furnished housing, including heat and electricity available at reasonable rent.
(e) Rations supplied at cost in isolated centres.

ADDRESS APPLICATIONS TO:
Chief, Education Division
Department of Northern Affairs and National Resources,
116 Kent-Albert Building,
OTTAWA, Ontario, Canada.

Applications should be accompanied by a copy of the most recent Superintendent's or Inspector's report together with the names and addresses of the applicant's Superintendents or Inspectors for the past five years.

APPLY EARLY — APPOINTMENTS WILL BE MADE FROM MARCH 1st ONWARD

Why put up with acid indigestion?

You don't have to . . . not with TUMS around! When stomach upset threatens . . . just take a couple. Right away you'll feel *fast* relief from heartburn and the discomforts of acid indigestion. No water needed . . . and there's never any after-taste!

Get TUMS in handy rolls or the new 100-tablet family bottle

for the tummy

SUPERB NEW ALBUMS ON Angel

SPANISH PIANO MUSIC José Iturbi [illegible]

TREASURES OF VIENNA The Vienna Philharmonic Orch., conducted by Rudolf Kempe [illegible]

FRANCO CORELLI SINGS NEAPOLITAN SONGS Orchestra conducted by Franco Ferraris [illegible]

MARIA CALLAS SINGS GREAT ARIAS FROM FRENCH OPERA Orchestre National de la Radio Diffusion Française, conducted by Georges Prêtre [illegible]

ENGLISH BALLETS OF THE 20th CENTURY Royal Philharmonic Orch. conducted by Sir Malcolm Sargent [illegible]

VICTORIA DE LOS ANGELES DIETRICH FISCHER-DIESKAU IN DUETS With Gerald Moore, piano; Eduard Drolc, Violin; Irmgard Poppen, cello [illegible]

WAGNER: TANNHAUSER Complete; Chorus and Orchestra of the German State Opera, Berlin, conducted by Franz Konwitschny [illegible] D.L.

AVAILABLE FROM

Kent's
742 Fort St. EV 3-7104

EATON'S OF CANADA
Phone EV 2-7141

WHEN BABY'S DOCTOR RECOMMENDS A LOW MILK FAT FORMULA

THE ONLY EVAPORATED MILK PROCESSED IN B.C.

Cyclo
LINCOLN and LENNOX
AUTOMATIC
OIL FURNACES
Fully Guaranteed Installations
5 YEARS TO PAY
ONLY 5% INTEREST
Cyclo
Sales & Service
CALL DAY OR NIGHT
4000 Tuxedo
GR 9-1151

CHANGES in FERRY SERVICE

To permit annual overhaul of ships . . . the following service will be operated between Nanaimo and Vancouver, until further notice.

LEAVE NANAIMO . . .
1 a.m., 7 a.m., 9 a.m., 2 p.m., 4 p.m., 9 p.m.

LEAVE VANCOUVER . . .
5 a.m., 11 a.m., 12.30 p.m., 6 p.m., 8.30 p.m., 11.59 p.m.

For information, phone EV 5-7171

Canadian Pacific

107 PIECES of GENERAL MERCHANDISE to be SOLD AT

WHOLESALE PRICES

THESE PIECES ARE ALL FROM OUR REGULAR STOCK—SOME ARE DISCONTINUED STYLES, OTHERS ARE SLOW-MOVING

UNHEARD OF PRICES

CHESTERFIELDS — BEDROOM SUITES
KITCHEN SUITES — RUGS — APPLIANCES, ETC.

NO DOWN PAYMENT
NO EXCHANGES
VOGUE FURNITURE CO.
YATES at Quadra

Must Bargain Soon with Europe

Kennedy Spurs U.S. To End Dollar Drain

WASHINGTON (UPI)—President Kennedy said yesterday the United States could virtually eliminate the overseas drain on its gold and dollars by increasing exports 10 per cent. He called on labor and business to co-operate in the effort.

"I do not think this is beyond any of us," he told some 1,000 businessmen attending a U.S. treasury bond conference.

Another speaker, Secretary of State Dean Rusk, said the United States must be prepared to bargain "hard and soon" with the European Common Market or else it will wind up "on the outside looking in" at the expanding economic bloc.

"Now is the time, before patterns are set and lines hardened, that we can negotiate with greatest effectiveness to protect and advance our interests," Rusk said.

"If we wait even a year, we will allow the Common Market to make fundamental decisions affecting the whole world's interest without our voice being effectively heard," he added.

He said Kennedy's proposed liberal trade program was needed to push forward on tariff negotiations with the Common Market.

Kennedy said a five per cent increase in U.S. exports would bring the country an extra $1,000,000,000 and almost end the dollar-gold drain. A 10 per cent increase, he said, would "defeat" the problem.

U.S. exports hit a record high of about $20,100,000,000 in 1961. But, because this country spends more abroad than it earns overseas, dollars and gold were drained away by an amount approaching $2,000,000,000.

Please Stand By

CAPE CANAVERAL (UPI)—Difficulties with a space rocket have forced an indefinite postponement of a scheduled attempt next week to send a television camera to the moon.

Hitchhiker Stole Wife, Shot Husband

YREKA, Calif. (AP) — A hitch-hiker became infatuated with the wife of the man who picked him up, shot and seriously wounded the husband, then fled with the woman only to be captured in Oregon, the Sheriff's office reported Friday.

The husband, Virgil L. Johnson of Portland, Ore., was in critical condition in hospital in Yreka.

Sheriff Al Cottar said the hitch-hiker, Mathew Paul Zaleck, 36, of Lynwood, Wash., and Johnson's wife, Mary Ellen, have waived extradition after arrest in Oregon for a traffic violation and are being returned to Yreka.

Cottar sketched this account:

The Johnsons picked up Zaleck in Louisiana. After four days of travel, Zaleck and Mrs. Johnson began plotting how to dispose of Johnson, take his wallet and car.

Thursday night, near Yreka, Zaleck made Johnson get out of the car.

Zaleck fired a revolver and Johnson slumped down into snow beside the highway.

Zaleck took Johnson's wallet, containing $180. Just north of Hornbrook, Calif., he abandoned the car's trailer. A short while later, Oregon police arrested the couple for a traffic violation.

★ UNMATCHED FOR PERFORMANCE ★
ECONOLINE VAN
OLSON MOTORS
Victoria's Exclusive Ford Dealer

Trapped Scouts

Snow Fails To Slow Rescue Bid

PHILIPSBURG, Pa. (UPI)—The search for two missing boys feared trapped in an abandoned clay mine moved forward last night amid a gently falling snow which failed to slow the feverish activity at the rescue site.

Wesley Lowe, 13, and Larry Husted, 10, are believed trapped behind a huge rock fall in the mine's main tunnel. They have been missing for six days.

"Any man that enters that mine is in danger of being trapped at any minute," Clearfield County Sheriff Jim Pease said.

Campfires dot the wooded area which is lighted by portable power plants as the rescue work continues around the clock. Vapor rises from the various holes that have been drilled or dug in an effort to reach the two boys, who are believed to have entered the mine last Sunday.

A Heap Of Heroin

Snarling defiantly, Pasquale Fuca, 60, one of four persons arrested in New York as kingpins of multi-million dollar narcotics smuggling ring operating between Paris, Montreal and New York, sits handcuffed to chair in his basement room in front of $3,500,000 in packaged heroin and arsenal of weapons.—(AP Photofax).

'Don't Make Our Mistake'

Japan Warns Asia Of 'Reckless' Acts

TOKYO (UPI) — Prime Minister Hayato Ikeda said yesterday that "new tensions" threaten Asia, particularly in Communist - endangered Viet Nam.

Both Ikeda and Foreign Minister Zentaro Kosaka, in major foreign policy speeches to the Japanese Diet, appealed to the world to settle disputes through peaceful means, avoiding the path of "reckless war" chosen by Japan two decades ago.

"There is no hope for an immediate easing of tension," Ikeda said. "However, the outbreak of an all-out war is unthinkable unless some foolish incident suddenly occurs."

Ikeda referred to Japan's "reckless war and . . . calamitous defeat" and said "I hope our friends and neighbors in Asia will not repeat Japan's mistake."

CASTS GLOOM

Kosaka said recent American moves restricting imports from Japan "casts a gloom over Japanese-American relations." Japan will seek more trade with Communist China and the European Common Market, he said.

Earth Radiation Belt Holds Pound of Bits

WASHINGTON (UPI)—Scientists reported that the so-called inner and outer radiation zones around the earth are really one gigantic region of charged particles filling about the same volume of space as the planet's magnetic field.

They estimated the total weight of these particles at about one pound.

These particles, darting along the lines of force of the geomagnetic field, could easily be held in one hand if they were concentrated.

Yet they possess energies so tremendous that manned spacecraft could not safely travel for long periods in the more intense parts of the radiation zone.

This and other new ideas about the radiation zone were gleaned by Explorer XII, the most informative scientific satellite ever sent into space.

Before it stopped transmitting last Dec. 6, Explorer XII had radioed information covering 2,500 miles of tape. Only about 10 per cent of this data has been studied so far.

Twelve Bulgarians Die in Train Crash

VIENNA (UPI) — Twelve persons died and 26 were injured in a railway accident on Jan. 6 on the Rousse-Kaspichan railway between Vetovo and Senovo in Bulgaria, according to the Bulgarian news agency BTA.

Make Sacrifices, Indonesia Told

JAKARTA (UPI) — Indonesia has launched campaigns to fight corruption and curtail imports, warning that "all sorts of sacrifices" are necessary to win control of Dutch West New Guinea.

Attorney-General Gunawan said corruption and hoarding will be dealt with harshly, and he instructed his prosecutors throughout the islands to "keep abreast of the entire population."

He said there is an "urgent need to fortify national unity; every struggle requires all sorts of sacrifices."

Col. Harun Sohar, commander of the South Sumatra military district, said foreign exchange must not be used for luxury imports because of the widespread rice shortage.

Maj.-Gen. Achmad Jani, chief of staff of President Sukarno's special command for the "liberation" of West New Guinea, said that Idonesia still seeks a peaceful solution to the dispute.

"Until now there has been no indication that diplomacy has failed," he said.

Jani said only one Indonesian motor torpedo boat was sunk in Monday's engagement with two Dutch frigates 12 miles off the coast of New Guinea. Dutch reports originally said one boat was sunk and another set afire. A third boat escaped.

The Sale Is On
A BIG WEEK OF
BARGAINS
AHEAD AT
Dorman's
Douglas at Johnson

500 Homes Lost in Fires

MELBOURNE (Reuters) — More than 500 homes were destroyed in bushfires this week in Victoria state — 200 more than earlier estimates, according to the first official police survey issued Friday.

Police said the final check of devastation might put the number of houses destroyed as high as 550. Eight persons died in the fires.

NEW! FLY CANADIAN PACIFIC TO
HAWAII
FOR $24 LESS THAN ANY OTHER AIRLINE
ONLY $229.10
12-Day Jet-Prop economy excursion return from Vancouver
THE ONLY NON-STOP SERVICE TO HAWAII
FLY Canadian Pacific
Call your Travel Agent

CLEARANCE

Tremendous Sale of Furniture at Standard Now!

GREAT CLEARANCE
ETHAN ALLEN
Floor Samples

A magnificent opportunity to save on fine quality ETHAN ALLEN MAPLE FURNITURE . . . timeless in style, so long-lasting in finish and construction!

Subject to Prior Sale

Ethan Allen Furniture:	Reg.	Sale
Dining Table, large extension	205.00	162.00
Drop-Leaf Extension Table	187.50	152.95
Refractory Table (Roxton)	99.00	59.95
Dining Chairs	33.50	23.50
Spindle Chair	29.95	24.50
Arm Chair	49.95	28.25
Ladder Back Chair, rush seat	41.50	33.95
Small Tub Chair	29.50	23.50
Sideboard, 6 large storage drawers	189.00	156.50
Buffet, large size	269.00	229.00
Small Buffet	167.00	132.50
Record Cabinet	89.00	69.50
Wall Desk and Bookcase	146.00	109.50
China Cabinet Top with glass doors	98.00	69.00
Bookcase	67.00	45.00
Kneehole Desk	148.50	99.50
Server	145.00	104.75
Secretaire Desk and Bookcase Top	211.50	161.25
Lamp Table	34.50	25.50
Magazine End Table	34.50	25.50
Fitted Vanity Table	105.00	73.50
Dough Box and Table	78.00	56.50
Large Step Table	89.00	65.50
Apothecary Chest	119.50	89.50
Drop-Leaf End Table	61.50	49.50
Coffee Table with drawer and drop leaf	105.00	75.50
Oval Coffee Table	89.00	63.50
Chest of Drawers	134.00	99.50
Mr. & Mrs. Dresser	245.95	184.00
Large Chest of Drawers	131.50	106.00
Night Table	56.00	45.50
Panel Bed, 4'6"	62.50	45.95
Poster Bed, 4'6"	125.50	89.50
Bookcase Bed, 4'6"	109.00	81.50
Poster Bed 6 ft. (posters), 4'6"	162.50	126.50
Fireplace Bucket	9.95	7.50
Planter Bucket	16.50	11.50

★ Plus Other Items Not Listed

Teak Bedroom Suite 3 large pieces. Reg. 319.00	269.00
Modern Bedroom Suite Walnut. Reg. 219.00	199.00
Mahogany Suite Sand tone, 3 pce. Reg. 189.00	149.00
De Luxe Dinette Suite In bronzetone. Reg. 149.00	129.00
2-Pce. Bedroom Suite Large 9-drawer dresser with mirror, and bookcase bed. Reg. 208.00	169.95
Buffet Bar With glasses, jiggers, etc. Reg. 179.50	159.00
3-Pce. Bedroom Suite Quality modern walnut. Reg. 329.00	289.00
Provincial Chesterfield Suite 2-pce. Sklar. Reg. 439.00	299.00
Chesterfield Suite Small & Boys, 2-pce. modern. Reg. 525.00	399.00
Airfoam Chesterfield 2-pce., nylon frieze. Reg. 379.00	279.00
Danish Style Settee and Chair Wood arms. Reg. 245.00	189.00
Sectional Suite 3-pce., hand-made. Reg. 349.00	249.00
Hand-Made Suite 2-pce. chesterfield, green tweed. Reg. 489.00	379.00
2-Pce. Modern Chesterfield Nylon cover, rose-beige. Reg. 289.00	199.95
Kroehler Chesterfield 2-pce., modern style, green frieze. Reg. 409.00	269.00

Subject to Prior Sale

MATTRESS SPECIALS!
Sealy's 81st Anniversary Specials

"Flex-Guard" Mattress 3 ft. 3 by 4 ft. 6. Reg. 50.50	39.95
De Luxe "Flex-Guard" Quilted top, 3 ft. 3 by 4 ft. 6. Reg. 69.50	49.95
"Health Guard" Mattress Posture support, 3 ft. 3 by 4 ft. 6	59.50
Matching Box Spring Same Low Price!	
"Addison" Hollywood Bed With headboard, 3 ft.	69.95
"Chatham" Hollywood Bed Quality, with headboard	99.95
Two Twin-Size Chatham Units 6 ft. 6 headboard, complete	199.95
"Essex" De Luxe Hollywood Bed Choice of 3 headboards	119.50
"Tuck-Away" Consealy Bed With mattress	169.00
"Century" Consealy Bed Posturepedic mattress	239.00
"Salem" Provincial Style Consealy Bed With Posturepedic mattress	269.00

MOFFAT
TRADE-IN SPECIAL!

★ Rotisserie
★ Deep Fryer
★ Warming Oven
★ Roast Thermometer
★ Infinite Heat Switches

Was 459.95
At Standard 389.00
Less Trade-in 90.00
With Your Trade-in
299

Top of the Line

No Down Payment
16.50 Per Month
Appliance Department
737 Yates St. EV 2-5111
FREE PARKING Rear Entrance In our own View St. Lot . . .

FLOOR LAMPS
Walnut and brass with white shade. 3-way light. Reg. 19.95.
CLEARANCE 14.00

HASSOCKS
Small size, 9 inches high by 14 inches across. Reg. 5.00.
CLEARANCE 3.00

Large Round HASSOCKS
With walnut legs. Reg. 23.95.
CLEARANCE 19.00

WOOD CARRIERS
Ipuldack, with brass trim. Reg. 11.95.
CLEARANCE 8.00

★ Easy Terms of Course!

Standard FURNITURE
DENNYS OF VICTORIA

OPEN 'TIL 9 P.M. ON FRIDAYS
Closed All Day Wednesday

The Daily Colonist.

"An Independent Newspaper, The Organ of No Clique or Party"

1858 — Published every morning except Monday by the Colonist Publishers Ltd. at 2631 Douglas Street, Victoria, B.C. Authorized as second class mail by the Post Office Department, Ottawa, and for payment of postage in cash. Member Audit Bureau of Circulations — 1962

RICHARD J. BOWER, Editor-in-Chief

The Throne Speech

EXCEPT PERHAPS for its social welfare plans, not unexpected, the Throne Speech leaves the Ottawa pundits guessing as to the next election. It contains no spectacular items that might imply either an early or late bid to the polls.

In this respect Prime Minister Diefenbaker has not disclosed his hand.

Throne speeches do not always include the major items of legislation which a government may have in mind. In recent years in fact the custom has developed to keep these in reserve for later presentation. This may well be another instance.

Both Mr. Pearson and Mr. Argue, running true to form, immediately have expressed disappointment, no doubt because there is nothing they can seize on with which to belabor the government. This is also customary. The angel Gabriel himself could never please the Opposition benches.

The chief item of the Speech concerns the increase indicated in the old age security pension and the steps to be taken towards adding a contributory feature to the present system. Neither strikes a new note. The Diefenbaker government had previously expressed its intention of raising the security pension and has had a study in progress for some time regarding the basis upon which the pension scheme might be expanded to include more direct contribution with increased benefits.

This emphasizes that the recently unveiled Pearson pension plan, assuming Liberals gained power at the next election, was an attempt simply to steal the Conservative thunder. All parties are agreed on the desirability of spreading this form of social welfare to the fullest extent that can be made possible.

A Throne Speech never reveals the details of how contemplated policies are to be carried out, but the general proposals promise, among other items for legislative action, an increase in federal loans for export purposes, acreage payments to prairie farmers, and bigger university grants, none of which are likely to be cavilled at by Parliament. Non-budgetary legislation includes a measure to reform the Senate in some degree and the implementation in part at least of the recommendations of the royal commission on publications, both subjects which while not unexpected are full of intriguing anticipation and certain to spark contentious parliamentary debate.

Legislation which invites more spending even if the latter may have popular approval invokes the problem of devising methods of raising more revenue if deficit budgeting is to be avoided, and the absence of any hint in this direction adds to the interest attached to the budget which Finance Minister Fleming will bring down.

Only then will the full extent of the Throne Speech proposals become evident and their implications made clear, barring any surprise packet the government may have in reserve as an election manifesto. A Throne Speech is a foreshadowing of things to come, but not all of them.

Trading Stamps

IT IS SURPRISING that the various trading stamp schemes introduced into British Columbia by three large supermarket chains are looked upon by them as legitimate joint public relations-sales promotion programs despite growing protests from responsible organizations and individuals all over the province.

In their favor it must be said that such schemes are well within the law as it is now written.

However, it would be thought that the adverse publicity they have received through what appears to be their deliberate—and so far successful—evasion of the intent of provincial legislation specifically designed to prohibit such practices, would more than bring to their notice the fact that they are destroying the very public image they claim they are trying to create.

Whether or not they can prove their point is largely in the hands of the public. If householders believe that they will get something for nothing, trading stamps will win through, regardless of the fact that the majority of consumers would prefer in their stead a reduction in the prices of the commodities they buy.

Whatever the result, trading stamp schemes will be short lived. Attorney-General Robert Bonner has already given this assurance by stating that he will bring in foolproof legislation in the coming session which will ban them completely.

Under this threat, the chain stores concerned would be well advised to reconsider their stand, cut their losses, and give in gracefully now before being forced to discontinue their "gimmickry" under the full force of the law.

A Milestone

AGREEMENT between Saanich and Oak Bay on reconstruction of the portion of Foul Bay Road north of Fort Street is a milestone in intermunicipal co-operation that most residents of Greater Victoria probably will welcome. For years the municipalities have intermittently considered rebuilding the road, which is on the border between the two, but with other varying demands on their purses they have not been able until now to resolve the problem to their mutual satisfaction.

In agreeing that the cost should be evenly shared, $60,000 by each and $15,000 by owners of abutting property, committees of the two councils acknowledged that this section of Foul Bay Road is much used by residents of both districts and will be even more so when it is reconstructed and becomes a main thoroughfare leading to Victoria University.

They apparently thought it was not worth mentioning, however, that the avenue will be popular with residents of all parts of Greater Victoria, and that it will be an asset, as an adjunct of the university, to the whole community.

Fortunately or otherwise, there is no way Victoria or Esquimalt could be called upon for help, especially of a direct financial nature. But one agency could lighten the load on the taxpayers of Oak Bay and Saanich, and that is the Capital Improvement District Commission.

The commission has ruled once that this work is the responsibility of the municipalities. But if beautifying the waterfront roads is within the purview of the commission, beautifying the approach to the university surely should be almost equally so. Cannot it be reconsidered?

Report From Ottawa

A Departure From Tradition

BY ARTHUR BLAKELY

IN one respect at least, the official communique issued at the close of the seventh meeting of the Joint Canada-U.S. Cabinet Committee on Trade and Economic Affairs can be said to have broken new ground.

At no point in its four pages and eleven paragraphs was there a single reference to the "full and frank discussions" that were, presumably, in progress from the moment that the conference opened.

This is, at the very least, a daring innovation and a departure from tradition.

Official talks between cabinet representatives of the two countries have long been marked by full and frank discussions. And it has been customary to underline this fact with some care in the press communique issued at the end of the meeting.

The tradition, which covers all such frank talks and negotiations as between representatives of the two friendly countries with the long undefended border, attached itself specifically to proceedings of the Joint Canada-U.S. Cabinet Committee on Trade and Economic Affairs at a very early stage.

This was back in the days when the St. Laurent government was very much in office here in Canada and the Eisenhower administration and John Foster Dulles had achieved a position of similar distinction and prominence across that long undefended border.

* * *

At one of the earliest meetings of this joint cabinet committee, the Hon. Lester Pearson, then secretary of state for external affairs, made the position perfectly clear. While delegates were being photographed before the conference opened, he was asked what he thought it might produce.

He said flatly that he was willing to wager that whatever course the conference might take, the words "full and frank" would be found somewhere in the communique at the close. Further, they would be located within easy reach, somewhere, of the word "discussions."

Ex-Finance Minister Walter Harris, close at hand at the time, was intrigued with the idea that the conference would be so tagged.

"It may be full," he said, "but is it frank?"

The question dazed Mr. Pearson not for a moment and, as U.S. delegates nodded their heads in sage approval, he returned that memorable reply: "Full and frank are inseparable words."

"I bet they appear in the final communique."

Inseparable, they were and are. And appear in the final communique they did, right on schedule, just as they have made similar appearances on other similar occasions since.

But references to "full and frank discussions" were conspicuously absent from the communique issued at the end of the talks held here on Jan. 12 and 13.

* * *

Three theories have been advanced in explanation for this singular omission.

One is that those who draughted the communique on this occasion felt, rightly or wrongly, that the expression had been overworked to the point where it was no longer convincing or treated with the seriousness that it deserved. The decision in favor of a bold experiment was, accordingly, taken.

A second explanation advanced by some students of the art of the communique is that the words have now been used often enough that citizens on both sides of the border take it for granted, even in the absence of express assurances on the point, that the discussions were, in fact, both full and frank. These observers suspect that the disappearance of the reassuring words is and will be permanent.

A third theory, produced with some diffidence by other interested parties, is of a different and less comforting sort.

This theory suggests that on this particular occasion, the discussions between the Canadian and U.S. cabinet ministers were neither full nor frank and that, when the time came to draft the communique, they didn't have the heart to suggest that the talks had been held in an atmosphere more favorable than that which did, in fact, exist.

* * *

It must be said at once that nowhere in the communique does this theory draw support from anything else that is said of the course of the discussions. If the words "full and frank" are nowhere to be found so, too, are references to acrimonious disputes of any kind or on any scale.

The theory has other and even more difficult obstacles to hurdle before it is likely to be treated seriously.

Canadian Finance Minister Donald Fleming said flatly at the close of the conference that of the five such conferences he had attended (and only seven have been held to date) he thought that this one might be the best, the friendliest or most productive. It had been, as he said, "excellent." These sentiments were echoed, in Mr. Fleming's presence, by U.S. Treasury Secretary Douglas Dillon. Mr. Dillon said that he, too, had attended five of the seven meetings of this particular joint cabinet committee. And he spoke of this one in the highest possible terms. The conference, he said, had been extremely useful and important into the bargain.

Japan's Army

Growing Strength

By ROBERT BETTS

JAPAN'S defence forces have come a long way since they were formed 11 years ago as a small carbine-carrying constabulary — but they've not come far enough in the opinion of Japanese military leaders.

The demand for more drastic defence measures, including equipment for nuclear warfare, grows stronger.

Field officers who constitute the backbone of the 160,000-man Ground Self Defence Force, as Japan's steadily growing army is called, are particularly anxious to study nuclear defence.

GSDF is beginning to consider defence against small nuclear weapons. Secret manoeuvres against nuclear attack have been held at its Chemical School in Omiya. A manual concerning the mobilization of troops in the event of nuclear attack has been distributed to leading GSDF officers.

It cannot be said, however, that the GSDF is totally in support of nuclear defence. Some officers think it should stick to conventional weapons. This opinion is based on the view that Japan is not likely to be involved in nuclear warfare.

This is interpreted by others as "wishful thinking."

In political circles, too, there is wide divergence of opinion as to how far Japan should go in arming herself.

Even the Socialists, having agreed on a policy of allowing "minimum defences" to the nation, are divided in their interpretation of "minimum." Some hold that such defence means armaments, while others say it means diplomatic, economic and cultural measures for defence and not military strength.

At the other extreme are the measures set out in what is called the "Nishimura plan." Naomi Nishimura is defence director in the Japanese cabinet.

The plan calls for promoting the present defence agency to a ministry, a revision of the existing constitution with its war-renouncing Article 9, nuclear armament of the Self-Defence Forces and bringing in of nuclear weapons by the U.S. armed forces in Japan, restudying civilian control over defence policy and establishing a National Defence Problems Council in the Liberal-Democratic party, Japan's present ruling political party.

(Chicago News Service)

"Too bad Old Frontier wasn't like New Frontier—we would have won . . ."

The Packsack

New Angle

By GREGORY CLARK

A TAXI driver gave me an angle on car insurance that had not occurred to me before. Our taxi was almost side-swiped by a dilapidated car driven by a youth of frowsy appearance.

"What compensation," I demanded indignantly, "could we expect, if that kid had damaged the taxi or injured us?"

"Well, sir," said the taxi driver, in that over-the-shoulder philosophical tone of the hackie, "there are two classes of people who don't give a hoot about traffic. One class are those, like that kid, who have nothing, and therefore have nothing to lose.

"The other class, far greater in number and every bit as dangerous, are those who are insured and have the attitude that it doesn't matter what happens, the insurance will look after it. If there were some way we could organize things so that all damage had to come out of the pocket of the guilty party, we would see far fewer accidents, and far more care and consideration on the streets."

"Perhaps," I suggested, "nobody should be issued a licence unless he has a million dollars in the bank?"

"That," agreed the taxi driver, "would fix it."

(Copyright, Canada Wide)

Today In History

By The Canadian Press

JAN. 20, 1962 . . .

King George V died and and Edward VIII was proclaimed King 26 years ago today—in 1936. Edward reigned only a few months, however, abdicating later that year to marry Wallis Warfield Simpson. George VI, father of the present Queen, succeeded to the throne.

1951 — A westbound CNR trans-continental passenger train hit a split rail near Ghost River, Ont., killing one person and injuring 74.

1841 — Hong Kong was ceded to Britain as a crown colony.

Tie Them Together?

Wages and Productivity

By DAVID GRESIER

THAT old villain, the wage-price spiral, is under the microscope again. In the U.S. President Kennedy — having prevailed on the steel companies to hold the line on prices is now exhorting the steelworkers to exercise wage restraint.

In Britain, after the ill-fated wage "pause" requested by the Chancellor of the Exchequer, Selwyn Lloyd, the Macmillan government is now groping its way towards a wage policy.

Here, there's not much evidence of thinking devoted to the subject, though the problem is no less real in Canada than it is anywhere else.

Despite apparent lack of concern, a wage policy may soon become a national necessity.

The reason is, quite simply that wage settlements that are not related to productivity increases are highly inflationary. And for Canada, already a high-cost producer by world standards, this could mean disaster in world markets in the years ahead.

* * *

This is one good reason why both labor and management representatives should sharpen their thinking on the subject. And for purposes of discussion, they could hardly do better than consider the arguments advanced by Professor Henry C. Wallich of Yale University.

Professor Wallich endorses the theory that the way to prevent prices from getting out of control is to relate wage increases to gains in productivity.

Using the U.S. as an example, he points out that over the years, productivity has been rising by 2 per cent a year. Meanwhile wages have been rising between 3½ per cent a year. The result has been constant wage inflation.

* * *

He suggests that a national wide standard of wage increases be adopted, that wage increases be held to the average annual productivity increase of 2 per cent and that this agreement should be voluntarily observed.

In the present North American climate of opinion this seems like asking the impossible. But the fact is that in many respects, the Wallich plan is similar to the wage policy that has been followed since the Second World War by Holland—a policy that has linked wage increases to productivity gains.

The basis for this policy actually goes back to the days of the German occupation, when Dutch industrialists and trade union leaders established an identity point of view on the need for management-labor co-operation. The means for this identity of view has been the Foundation of Labor, on which both sides are represented.

* * *

To see how the Foundation of Labor works, it's worth examining the agreement reached with the Dutch government on the wage policy to be followed in 1962. That agreement is, in effect, to continue the present policy of tying wage increases to rises in productivity.

The way this is done is through a mathematical formula that relates the long-term productivity increase in a given industry to the anticipated rise in the productivity of the economy as a whole, which is put at 2 per cent.

One result of this wage policy has been Holland's ability to keep its export prices down even though the Dutch guilder has been revalued upwards (thereby making exports more expensive for foreigners to buy).

From a Canadian point of view, the lower exchange rate on the dollar has afforded domestic industry with built-in protection against imports as well as an incentive for export.

But if this breathing space is wasted by inflationary wage agreements, then the competitive position of Canadian industry won't be improved. It may even worsen. That's why a realistic wage policy is a must for Canada.

(Toronto News Service)

With the Classics

I watch the mowers, as
they go,
Through the tall grass,
a white-sleeved row.
With even stroke their
scythes they swing,
In tune their merry
whetstones ring.
Behind the nimble
youngsters run,
And toss the thick swaths
in the sun.
The cattle graze, while,
warm and still,
Slopes the broad pasture,
basks the hill.
And bright, where summer
breezes break,
The green wheat crinkles
like a lake.
The butterfly and
bumblebee
Come to the pleasant
woods with me.
Quickly before me runs
the quail,
Hen chickens skulk behind
the rail;
High up the lone
wood-pigeon sits,
And the woodpecker pecks
and flits.
Sweet woodland music
sinks and swells,
The brooklet rings its
tinkling bells.
The swarming insects
drone and hum.
The partridge beats its
throbbing drum.
The squirrel leaps among
the boughs
And chatters in his leafy
house.
The oriole flashes by;
and, look!
Into the mirror of the
brook,
Where the vain bluebird
trims his coat,
Two tiny feathers fall
and float.

—JOHN TOWNSEND TROWBRIDGE.

Washington Calling

Healthy Debate

By MARQUIS CHILDS

A SERIES of fortunate developments begins to make it appear that United Nations policy will at the very least succeed in preventing the worst from happening in The Congo. The worst, it is scarcely necessary to add, would be civil war, with intervention by the big powers in the pattern of Spain and hideous tribal conflict as a grisly side show.

With the possibility—even perhaps the probability—that this difficult venture in UN order-keeping will succeed, it is believed that the U.S. administration's chances for getting Congressional approval of American underwriting for part of the $200,000,000 bond issue have improved. There is certainly room for improvement. The odds have been running against a proposal on which the Kennedy administration has staked its own prestige and the future well-being, if not the existence of the UN.

* * *

The decision to put so many chips on this one card was taken with due deliberation. The choice appeared to be clearly between a UN that was an effective agency for order-keeping and a UN that was an amiable debating society which would gradually decline into futility and decay.

The powerful interests that have backed the secession of Katanga welcome a chance to see the UN reduced to impotence. So would the Soviet Union, which has been enraged by the measure of UN success thus far in the Congo, and France and the Arab states that have treated the world organization with more or less open contempt.

But others who have been genuinely committed to the UN are disturbed by the bond issue proposal. Senator George Aiken of Vermont, a moderate Republican who has given strong bipartisan support to a wide range of foreign policy issues, calls it ill-advised. The votes of Republicans like Aiken are necessary to offset Senator Thomas J. Dodd of Connecticut, a strong backer of the Katanga secessionist interests, and conservative Southerners like Senator Richard B. Russell of Georgia.

The choice, as seen by policy makers here, was between bankruptcy with perhaps the collapse of the UN and a rescue operation in the form of the $200,000,000 bond issue of which the U.S. government has agreed to underwrite up to one-half.

* * *

Since this was done, however, there seemed no alternative but to try to make it work until such time as the entire operation could be put on a sounder base. This is being attempted in a three-part operation as follows:

1. The cost of special operations in The Congo and in the Gaza strip is being included in the regular assessment of each member through June.

2. The question of whether such regular assessments are mandatory and must be paid as a condition of membership is being referred to the International Court at The Hague.

3. Issuance of the bonds, with provision for repayment over a period of years out of that share of the regular assessment covering special operations.

Senator Albert Gore of Tennessee, chairman of a subcommittee on Africa, is prepared to hold hearings on the UN operation in The Congo. With other senators he made a first-hand study of The Congo operation last fall and returned convinced that it is the most conspicuous example to date of the capacity of the UN to keep order in a revolutionary situation.

Senator Dodd went on his own private mission to The Congo. If Gore came back persuaded that the UN had done the best possible job under almost impossible circumstances, Dodd seems to have returned with just the contrary opinion, and should he get public hearings going it will be to prove his view.

* * *

The debate should on the whole be a healthy thing. It will be prolonged, bitter and, as invariably happens, it will meander off into all sorts of irrelevant bypaths. But the participants on each side can have little doubt as to what it is really about.

The debate will be over the future existence of the United Nations and whether it is to survive this time of transition. The final vote, as viewed by those who have staked so much of the administration's prestige on the outcome, will determine whether it is to wither away as a stale debating society or whether, in President Kennedy's phrase, it is to become an effective policeman on the beat.

(Copyright, 1962, by United Feature Syndicate, Inc.)

Letters to the Editor

The Roundabout

With reference to the editorial in your paper, "Why Scratch," does the city council really want to improve the City of Victoria? or just keep Victorians in, and outsiders out? The more you scratch the more you have to scratch.

The city council have had experts tell them that the roundabout or Fountain Circle was the best solution to the problem until saturation: that point has long since passed. The Blanshard Street extension should be proceeded with at once. Why throw away good tax money on the Fountain Circle which has more traffic than it can stand. Blanshard Street extension would solve the problem for generations, and would cost less in 1962 than in 1963 or after. Make it the Centennial project.

H. WATSON,
President,
Victoria Branch, Vancouver Island
Ratepayers' Association.

815 North Park Street.

Different Line

The gift-stamp controversy needs clarification. Surely there is nothing against the "chains" or any store giving things to their customers (as sales promotion) providing these are goods they normally sell. A sort of discount by, say, punching a card which, when filled by purchases, represents a cash value to be spent in the store.

The rub with the present gift racket is that goods are being offered "free" which form the merchandise of some other legitimate licensed trader in a different line. When charity organizations offered nuts and things for sale from door to door, these grocers ran to the city hall hollerin' because it was, they claimed, their own line of business. Buggies, bicycles and beauty sets now offered in exchange for stamps are strange bedfellows to groceries, not covered by a grocer's trade licence.

CLARENCE S. GOODE, FRSA

3190 Ripon Road.

'Stolen' Goods

In Peter Bruton's column of Jan. 12 reference was made to my paying the B.C. Power $347.61 in "conscience money"—money I felt morally due to them for the now statutory stolen B.C. Electric.

I did this because in all conscience I did not want to be a receiver of statutory stolen goods. Our government that represents all of us saw fit to set its own price and not to grant a right to negotiate or a right to have the courts set a price. "Theft" is taken out of expropriations by negotiating or by the courts setting a price.

I have the greatest faith in my fellow British Columbians that they will do what is morally and justly right.

In all conscience none of us want statutory stolen property and I know that my fellow British Columbians will demand that our MLAs amend the act to permit negotiation and a right for the courts to set a fair price.

HERBERT L. MATTHEWS

2100 Allenby Street, Vancouver.

Tax Penalty

In respect to the new deadline for tax payments, I wonder if pensioners and others on fixed and very limited incomes were thought of, who have to budget their tax payments like other of their payments, when this plan was being brought into effect.

It could mean a tax increase of two months' penalties for such people. Even a penalty such as 30 cents means two loaves of bread, and only when on a limited income does one realize the full meaning of such.

The city may save interest charges by this move, but our centennial celebrations committee is asking for an increase of $25,000 for this year's celebrations and if granted, where then is the saving in the other all picture?

Surely too, there are those in our city capable of handling our centennial celebrations project, as is our celebrations committee, already without bringing in outside costly experts, thereby adding further to the taxpayers' expense.

H. GREGSON.

474 Burnside Road East.

Nobody Injured

No one was hurt when truck carrying Mrs. Joyce Gordon of Nanaimo and sons Wayne, 4, and Scott, 3, skidded Thursday on icy highway five miles south of Campbell River, hit utility pole, travelled another 100 feet and turned over. RCMP Const. Wayne Smith surveys wreck; damage was $1,000. — (Neville Shanks photo).

Proper, Says Judge

Leniency Urged For Doukhobor

NELSON (CP) — Paul Zaroubin, 23, Sons of Freedom Doukhobor, Friday was convicted by an assize court jury on two charges of illegal possession of explosives.

The jury coupled its conviction with a recommendation for leniency after deliberating for 57 minutes. Mr. Justice Norman Whittaker said he thought the mercy recommendation was proper and it would be considered when Zaroubin was sentenced later.

Zaroubin is the fifth Freedomite convicted by the special assize court which in all will hear charges against at least 41 members of the troublesome religious sect long blamed for terrorism in the Kootenays.

RCMP laid charges against Zaroubin and other Freedomites after investigating the dynamiting of a grain elevator and the attempted dynamite bombing of an Anglican church at Wynndel in April, 1961.

Evidence was that Zaroubin drove the others to Wynndel in his car but did not have a part in the actual plotting.

Citizens, Driver Hurt In Gas Truck Blast

VANCOUVER (CP) — Three people were taken to hospital by ambulance late Friday after a chemical gas truck exploded and burned at the rear of a trailer court.

Police said the three injured suffered serious burns.

Injured were Frank Bruce and H. Hughesman, 67, both living at the trailer court, and driver of the gas truck, Rudy Klinckradt of North Surrey.

Hospital authorities said Hughesman was in poor condition with burns to his face, hands, chest, arms and thighs. Bruce had burns to his face and both hands and was in good condition while Klinckradt had face and legs burns and was in fair condition.

The truck was delivering trailer gas tanks when the explosion occurred. Its cause was not immediately known. Witnesses said the truck burst into flame.

The fire was confined to the truck.

Bell Dies Of Cancer

TORONTO (CP) — Dr. Leslie Bell, 55, leader of the famed Leslie Bell Singers, died in hospital yesterday of cancer.

He was taken to hospital a week ago for surgery. He was to have started a new radio show the following day.

Pensioners Plead For National Care

Pathos Humor Mixed

WINNIPEG (CP) — Two old age pensioners enlivened the final Winnipeg sitting of the royal commission on health services Friday with a salty, at times pathetic and sometimes humorous plea for a national medical care program.

Only a full, government-controlled plan can be effective, said Alfred Froude, past president of the Senior Citizens Federation of Manitoba.

Half of the old-age pensioners in the country cannot afford to belong to voluntary medical insurance schemes, he maintained. Thus they have to "beg" for assistance when illness occurs. The "mental effect" of this situation was itself a source of sickness which only an over-all health plan could cure.

A government - controlled plan could not deprive people of their freedom, he said.

Thomas Marshall, president of the Senior Citizens Federation, mischievously suggested much of the cost of a national health service might be raised outside of Canada. Sweepstakes, he said, are something "which many of our people enjoy having a little flutter on from time to time."

As for higher taxes, Mr. Marshall suggested young people would be glad to pay a little extra now since they themselves will be old-age pensioners some day.

Strachan Sets Goals

VANCOUVER (CP) — First enterprises to be taken over by a B.C. New Democratic government would be the B.C. Telephone Co., the natural gas distribution system and all pipelines, Robert Strachan, provincial NDP-CCF leader, told UBC students Friday.

He said he endorsed the takeover of the B.C. Electric, "but it should have been done by a government that honestly presented its program at election time."

Danger to Freedom From Extreme Right

EDMONTON (CP) — The real danger to political freedom in North America comes from the radical right rather than from communism, which has never had any appeal, New Democratic Party Leader Douglas said last night.

"The radical right would destroy many of our freedoms under the pretext of defending us from Communism," Mr. Douglas said.

Some views expressed by Social Credit party leaders, he said, indicated Social Credit is in danger of becoming the John Birchers of Canada.

Mr. Douglas singled out a resolution passed by the Social Credit League opposing fair employment practices on grounds it was Communist-inspired.

"For the Social Credit League to oppose such legislation is to ally itself with every reactionary group which seeks to perpetuate racial and religious discrimination."

PIONEER TV

The world's first public television service was started by the British Broadcasting Corporation in 1936.

North Region Swings Ahead

OTTAWA (CP) — Despite objections from two of its members, the Northwest Territories Council decided Friday to swing ahead on schedule in the formation of the new northern territory of Mackenzie.

The council also decided tentatively the best site for a capital is the historic one-time trading post and mission community of Fort Simpson.

Peace Work Pared Down

PRINCE GEORGE (CP) — B.C. Electric president Gordon Shrum said the Peace River power pilot tunnel will not be drilled to its full length because work is going slowly.

He said the contractor awarded the 2,500-foot tunnel job for $241,200 last October—McNamara Construction (Western) Ltd. of Edmonton—is "too much behind schedule."

The Sale Is On
A BIG WEEK OF
BARGAINS
AHEAD AT
Dorman's
Douglas at Johnson

OPEN EVERY EVENING
FRI. till 10 p.m.
SAT. till 9 p.m.
DISCOUNTED
58 RAPIER HARDTOP Reg. 2095 TODAY 1795
56 VAUXHALL SEDAN Reg. 1195 TODAY 995
54 VAUXHALL SEDAN Reg. 695 TODAY 595
52 HILLMAN CONVERT Reg. 500 TODAY 345
53 AUSTIN SEDAN Reg. 450 TODAY 295
NO MONEY DOWN
Anglias, Austins, A-70s, Borgwards, Commers, Consuls, Hillmans, Humbers, Hudson Isis, Lloydgwns, MGA's, Metros, Minors, Morris, Oxfords, Prefects, Rapiers, Rovers, T-Birds, Thames, TR3, Vanguards, Vauxhalls, Victors, Volkswagens, Zephyrs, Zodiacs
TELMAC
SMALL CARS
819 Fort EV 5-5441 Open Evenings Fri.—10 Sat.—9

'New Peace Firm Gets No Favors'

VANCOUVER (CP) — W. C. Mainwaring, president of Peace River Power Developmnet company says a new comppany which plans a $130,000,000 program in the Peace River area is not getting any favors from the government.

Mr. Mainwaring was commenting on a statement by Attorney-General Bonner in Victoria that he was puzzled Alexandra Forest Industries had been formed to take over an agreement between the provincial government and the interests of the late Swedish industrialist, Axel Wenner-Gren.

Mr. Mainwaring earlier announced formation of the new company which has taken over the Wenner-Gren B.C. Ltd. agreement signed in 1956 with the provincial government and some $500,000 worth of forest surveys made by Wenner-Gren.

THE SALVATION ARMY
Extends an invitation to the general public to attend the
Stone Laying Ceremony
of the
Matson Sunset Lodge
847 DUNSMUIR ROAD
by
Major-General The Hon. George R. Pearkes, V.C., C.B., D.S.O., M.C.
Lieutenant Governor of British Columbia
on
SATURDAY, JANUARY 20, AT 11 A.M.
Commissioner W. Wycliffe Booth, LL.D., Territorial Commander, will preside

SANDS Funeral Chapels
Three chapels dedicated to thoughtful and understanding service.
Victoria EV 3-7511 | Sidney GR 5-2932 | Colwood GR 8-3821

Courtroom Parade

Stand-In Suspect Admonished For Shielding Younger Brother

An attempt to shield a younger brother from a theft charge was termed "misguided loyalty" by Magistrate William Ostler in city police court yesterday.

"It's up to you to see he owns up to his errors and takes his punishment," the magistrate told Frederick Ritchie.

Ritchie told the court he had admitted shoplifting a man's hat from the Hudson's Bay Co. Jan. 15 to spare his 24-year-old younger brother Michael, a soldier stationed at Work Point Barracks.

The two were caught by store employees as they had left the building.

Michael, who later voluntarily confessed to police he had committed the offence, had concealed the hat under his sweater.

Frederick Ritchie told the court he and his brother had been drinking prior to the offence. He said his younger brother told him he intended to buy a hat on a charge account he had at the store.

The older brother said he was unaware of the theft until they left the store.

When they were caught, the older man told police: "I took it. I'm guilty."

He was taken to the police station and charged. About an hour later his younger brother came to the detective office and made a voluntary statement he had stolen the hat.

"I told them I took it because my wife is not here (in the city) and his wife is . . . I wanted to spare her the embarrassment," Frederick Ritchie told the court.

Magistrate Ostler dismissed the charge against Frederick after prosecutor Angus Smith said he felt no further action should be taken.

"I'm inclined to feel this man was very foolish . . . he has been in custody since Monday," said the prosecutor.

"I agree," replied Magistrate Ostler. "The fact you admitted this to spare your brother's wife humiliation is a good but misguided reason," he told the accused.

Michael Ritchie was given a six-month suspended sentence and ordered to post a $250 bond to keep the peace.

"You have done two improper things," the magistrate told him. "First is the offence of stealing. The second was not being man enough to let your brother take the blame. As a result, he has spent several days in jail."

* * *

A man charged with theft of five cases of beer from a Colwood beer parlor was given a three-month suspended sentence when he pleaded guilty to the charge in Colwood police court.

Piwattan Singh Takhar, 360 John, admitted taking the beer from the unlocked basement of the Six Mile House on Jan. 16.

A companion, Sonan Singh, of the same address, who also pleaded guilty to the charge, was remanded to Monday for sentence.

▲ Victoria man had his driver's licence suspended for two years and was fined a total of $110 for three traffic charges arising from an accident last June.

George Barta, who listed his address as the YMCA, appeared in Oak Bay traffic court yesterday charged with careless driving, driving without a driver's licence and hit and run.

* * *

A city woman who pleaded guilty to a charge of false pretences in Colwood police court yesterday was remanded to Jan. 26 for sentence.

Mrs. Louise M. Graham, Becher Bay Road, admitted cashing a worthless cheque for $38.54 at the IGA Food-liner market at 186 Island Highway April 25.

Lottery Bill Wins MP Lottery

OTTAWA (CP) — A national lottery, higher pay for MPs and the perennial question of a distinctive Canadian flag are among 66 proposals already put forward by private MPs at the new session of Parliament.

The luck of the draw smiled on a bill for a national hospital sweepstakes sponsored by Ferguson Browne (PC—Vancouver Kingsway).

The Commons' own lottery, held before each session to decide priority, put his bill at the head of a list of 38 private bills and thus it will be the first debated.

Commons adoption of a private member's proposal is a rarity.

Recounts Sequel In Ontario

TORONTO (CP) — Recounts in three tight fights are indicated as a sequel to Ontario's five byelection contests Thursday.

The Liberals said recounts will be sought in the Toronto ridings of Eglinton and Beaches, won by Tories. Liberals took Renfrew South from the government, only seat to turn over.

200,000,000 By '66 in U.S.

WASHINGTON (AP) — The census bureau says it expects the U.S. population to reach 200,000,000 in the fall of 1966. At the same time, it said the country is growing faster than expected.

Burglary Insurance
INSURANCE IS OUR BUSINESS NOT A SIDELINE . . .
HARBORD INSURANCE LTD.
3 TO 30 MONTHS TO PAY

watch the
BING CROSBY
Annual Golf Tournament
LIVE FROM CALIFORNIA
SUNDAY, JAN. 21 — 2.00 - 3.30 p.m.
CHEK VICTORIA
SPONSORED BY
Thermo-Fax Products 3M

Woodward's
SERVING B.C. SINCE 1892
852 DOUGLAS STREET Phone EV 2-7281
9 - 5.30 p.m. - Closed Wed. - Shop Friday till 9 p.m.
No misleading comparative "Regular Price" or "Former Selling Price" ever quoted in Woodward's advertising — A Woodward Policy for over forty years.
IF YOU ARE LOOKING FOR A HIGH QUALITY TV
SHOP FRIDAY NIGHT AND SATURDAY AT WOODWARD'S
23" ADMIRAL
MODEL C511
DE LUXE FEATURES:
- Time-Tested Chassis
- Bonded 23-Inch Picture Tube
- Transformer-Powered Chassis
- Fine Furniture Styling

PAY ONLY $249.00
plus your present TV in good working order
No Down Payment—Terms as Low as $12.00 Monthly
GETTING IT AT WOODWARD'S IS YOUR BEST GUARANTEE

Stock Quotations - Market Reports

Toronto Industrials

Quotations in cents unless marked $. z—odd lot. xd—Ex-dividend. xr—Ex-rights. xw—Ex-warrants. Net change is from previous board lot closing sale.

Stock	Sales	High	Low	Close	Net Chge
[illegible]					

Shaky Week Concludes On Firm Note

TORONTO (CP)—For the first time this week, the stock market closed showing a gain.

Key industrial issues advanced, with Abitibi, Canadian Imperial Bank of Commerce, Dominion Bridge, Aluminium and CPR all ahead.

Among issues showing losses, Alberta Gas Trunk A, Atlas Steel and Building Products all fell one point. Price Brothers dropped 2½.

Leading base metals higher were Hudson Bay Mining, Noranda and International Nickel.

In speculatives, Northgate stole the show adding 50 cents at $6.70.

Western oils saw Dome, Great Plains Development and Home B all gain ⅛.

* * *

Boost for Metals

MONTREAL (CP)—Prices moved lower in active trading. Mines were again active, led by Mercury-Chipman, up six cents at $1.34.

Base metals were mainly higher. Aluminium at 28⅛ and International Nickel at 83¾ both rose ⅛. Hudson Bay Mining jumped 1⅛ to 55⅞.

Royal Bank added ½ to 82⅛.

Western oils were slightly higher. Pacific Pete rose ⅛ to 16. Central Del Rio added five cents to $7.30 and Calgary and Edmonton fell ⅛ to 20⅜.

Dominion Bridge rose ⅜ to 25⅛ in heavy trading. Hudson's Bay Company was unchanged at 12⅛.

* * *

'700' Recrossed

NEW YORK (AP)—Aerospace issues rallied vigorously and paced the stock market to a substantial gain.

The Dow Jones industrial average re-crossed the significant 700 level as it advanced 4.69 to 700.72.

Gains running from 1 to 4 points were scattered among the aerospace issues. Advances among tobaccos ran to more than three. Big three motors rose. Rails, utilities, oils, non-ferrous metals, chemicals, electronics, farm implements and electrical equipments were generally higher. Steels and airlines were mixed.

Today's Dollar

	Close	
MONTREAL—		
U.S. dollar	[illegible]	[illegible]
Pound sterling	[illegible]	[illegible]
NEW YORK—		
Canadian dollar	[illegible]	[illegible]
Pound sterling	[illegible]	[illegible]

Closing Averages

DOW JONES:		
30 Industrials	700.72, up	4.69
20 Rails	148.26, up	.36
15 Utilities	122.68, up	.38
65 Stocks	239.11, up	1.25
Shares: 3,300,000.		
TORONTO:		
Industrials	608.80, up	.30
Golds	91.04, off	4.16
Base Metals	211.24, up	.05
Western Oils	119.10, up	.27
Shares: 6,079,000.		
MONTREAL:		
Industrials	340.8, off	.07
Golds	85.16, off	.30
Utilities	163.5, off	.05
Papers	490.0, off	.24
Shares: 827,000.		
VANCOUVER:		
20 Industrials	115.60, up	0.08
20 Mines	119.25, off	0.27
10 Oils	81.40, up	1.10
Sales: 484,926.		

Vancouver Trading

Sales	Stock	High	Low	Close
OILS				
[illegible]				
MINES				
[illegible]				
INDUSTRIALS				
[illegible]				

First Discount House In Mc and Mc Store?

By HARRY YOUNG
Colonist Business Editor

Discount stores, of the open-to-everyone type, have not yet appeared in the Greater Victoria marketing area, but merchants and others believe it is only a matter of time before the first of them appears.

Discounters have taken a trick in the United States and parts of eastern Canada. They have percolated to the west as far as Vancouver.

BELOW NORMAL

The idea behind the discount store is that by selling for cash, without floor salesmen and without offering any servicing guarantees, overheads can be reduced so merchandise can be sold below normal store prices.

Many of the discount houses have a similar range of goods to the department store, but they put practically nothing on display and thus are able to operate in smaller and less luxurious buildings than the comparable retailer.

SHOPPING CENTRES

In eastern Canada the discount houses are busy in the shopping centres. Tower Mart, which is one of the newer Canadian operators in the field, has made an agreement with Loblaw Groceterias to place their discount houses alongside Loblaw supermarkets which also will offer minimum service in return for discounts.

Some merchandisers fear the discount houses more than they do the advocates of trading stamps. Others take the other view. They say the lack of service on goods sold and the "no exchange" policy adopted by most will eventually kill their public support.

NO MATTER

Time has yet to prove them right.

Some retailers, such as Eaton's and Hudson's Bay, have declared openly none will undersell them, so they intend to meet all discount house competition, no matter where it is.

Indeed in Toronto, Eaton's has gone even further. They have opened part of their vast warehouse there to the public and are selling on a pick-it-up and carry-it-away basis to give their customers the lowest possible prices.

NOT DOING THIS

But Eaton's although selling this way, are preserving their policy of standing by everything they sell and guaranteeing satisfaction. They say many of their discount rivals are not doing this.

* * *

'Forget' Stamps

* * *

Despite this the discount stores are gaining ground and it seems only a matter of time before they come into Victoria. When they do they will find at least one major store will combat them with a discount department.

IT'S A NATURAL

The big rumor in the city is that the former Mc and Mc retail store on Government Street is a natural for a discount operation. Only part of this large store is being used since Mc and Mc decided to concentrate on the wholesale business. The remainder might be available for sale even if it is not actually on the market.

If this happens, either on the Mc and Mc property or somewhere else, Victoria will find itself in a trading war which will put the present fracas over trading stamps into the background.

"I have heard a lot of rumors," said the spokesman for one retail house. "So far it is no more than rumor, but you can take it from me we are ready for whatever comes."

* * *

WINE ON WAY

The second shipment of Victoria-made loganberry wine has left Ogden Point for Britain. It was a much larger shipment than the initial one, according to Brian Roberts, manager of Growers Wine Co.

The wine made in the Lake Hill winery from Saanich-grown berries is being introduced in Britain as a "new taste sensation."

Initial response has been favorable, according to the company.

The Sale Is On
A BIG WEEK OF
BARGAINS
AHEAD AT
Dorman's
Douglas at Johnson

A. E. Ames & Co.
Limited
Investment Securities
Royal Trust Building • 612 View Street, Victoria, B.C.
Telephone: Evergreen 3-4171
TORONTO MONTREAL NEW YORK LONDON, ENG. VANCOUVER WINNIPEG CALGARY LONDON

OPEN DUPLEX
1.00 P.M. TO 3.30 P.M., SATURDAY, JAN. 20
3680 SHELBOURNE STREET
Come along this Saturday and see this beautiful Duplex for yourself, and try your offer!
NORMAN HYDE of
Northwestern Securities of Victoria Ltd. EV 5-6741

OPEN HOUSE TODAY
2.00 to 4.30 p.m.
UPLANDS
2795 Beach Drive
Attractive 12-year-old bungalow. Three bedrooms (or two and den); recreation room with fireplace and two-piece washroom. Immediate possession.
Full Price $30,000
For Prior Appointment to View, Call Mr. Blannin, EV 5-1195
C. G. HEISTERMAN & CO. LTD.
1121 Blanshard Street Phone EV 3-4161

DISTRIBUTORSHIP
Available in Greater Victoria and area with one of the fastest growing and important industries in Canada and the United States.
If you can answer yes to the following questions, then don't answer this ad.
1. Are you happy with what you are doing?
2. Are you earning in excess of $10,000 per year?
3. Does your present job or business offer the chance for as high an income as you would like?
Products have been nationally advertised in leading magazines, plus daily exposure on TV network shows. If you have a sound personal and community background in your area and have set aside money to someday enter a business of your own, we want to talk to you. No competition, no trade-in—unusual opportunity—average commission per sale . $120.00 plus co-op advertising.
Modest inventory investment, fully secured.
For complete information and personal interview, contact L. J. Paquette, at Empress Hotel, Victoria, Jan. 22 to 24.

Active Stocks

Volume	NEW YORK	Close	Change
72500	Brunswick	[illegible]	[illegible]
64600	Avco Corp	[illegible]	[illegible]
61000	McCrory	[illegible]	[illegible]
51000	Graham Paige	[illegible]	[illegible]
45000	Celotex	[illegible]	[illegible]
38000	Martin Mar	[illegible]	[illegible]
35000	Westinghouse El	[illegible]	[illegible]
33000	South PR Sugar	[illegible]	[illegible]
32000	Gen Motors	[illegible]	[illegible]
30300	Ling Tem Vo	[illegible]	[illegible]
	MONTREAL		
10000	Cdn Kodiak	[illegible]	[illegible]
[illegible]	Lee Lamb	[illegible]	[illegible]
[illegible]	Spartan	[illegible]	[illegible]
[illegible]	MacM & Powell	[illegible]	[illegible]
[illegible]	Dome Tar	[illegible]	[illegible]
3410	Dome Bridge	[illegible]	[illegible]
[illegible]	Algoma Steel	[illegible]	[illegible]
[illegible]	Atlas Film	[illegible]	[illegible]
[illegible]	Aluminium	[illegible]	[illegible]
[illegible]	Acro	[illegible]	[illegible]
	Mines and Oils		
170017	Mercury	[illegible]	[illegible]
[illegible]	Bonnie	[illegible]	[illegible]
[illegible]	Sapon	[illegible]	+7

Egg Market

At Victoria—	Producer	Wholesale
Grade A large	[illegible]	[illegible]
Grade A medium	[illegible]	[illegible]
Grade A small	[illegible]	[illegible]
Grade B	[illegible]	[illegible]

Toronto Mines

Stock	Sales	High	Low	Close	Net Chge
[illegible]					

Toronto Oils

Stock	Sales	High	Low	Close	Net Chge
[illegible]					

Total Sales: [illegible]

Grain Markets

WINNIPEG (CP) — Some revival of export business in Canadian flax followed sharp declines.

Early liberal offerings that depressed the market were influenced by a larger than expected estimate of the Argentina flax crop.

	Open	High	Low	Close
Flax—				
[illegible]				

CHICAGO (AP)—Grain futures developed a fairly broad and general recovery.

	Open	High	Low	Close
Wheat—				
[illegible]				

New York Markets

Stock	Close	Stock	Close
[illegible]			

Coppers Strengthen

VANCOUVER—Trading was fairly brisk in mines and oils but changes in price were small.

Bethlehem, Cowichan and Granduc were strong among coppers. Peace River at .18½ was top trader in the oils. Pacific was strong at $16.

Trans-Mountain and MacMillan were each lower among industrials.

London Stock Prices

LONDON (AP)—Stock closings: [illegible]

Financial Times index [illegible]

BUSINESS EXPANDS

Manufacturers Life Insurance Co. reports it did $591,000,000 of new business in 1961, a gain of five per cent from 1960 and a record for the company. Business in force at the end of the year was $3,933,000,000. Payments to policyholders and beneficiaries in 1961 was $68,000,000.

Unlisted Stocks

TORONTO	Bid	Asked
[illegible]		
MUTUAL FUNDS		
[illegible]		
MISCELLANEOUS		
[illegible]		
PIPELINES, ETC.		
[illegible]		
BONDS		
[illegible]		

Stock quotations apart from Canadian Press Toronto trading are supplied by James Richardson & Sons, Hagar Investments Ltd., Hugh Mackay & Co., Canadian Investment Dealers' Association, A. E. Ames & Co., and T. B. Burns & Co.

Hard-Working Gas Savers!
1961
CORVAIR
½-Ton Pick-Up
(Corvan)
A choice of 3 . . . smart, modern, economy-minded ½-Ton. Pick-ups at a very special price.
$2395
MORRISON
Chevrolet Oldsmobile Ltd.
Yates at Quadra EV 3-1196

Ingledew's
CLEARANCE
SALE
MEN'S SHOES
by Jarman, McHale, Roblee and Florsheim
reg. $15.95 to $17.95
$10.95
reg. $18.95 and $19.95
$12.95
reg. $21.95 to $23.95
$15.95
reg. $24.95 to $27.95
$17.95
no Church's shoes on sale
no women's shoes on sale at this time
Ingledew's
Victoria Store Only — 749 Yates Street
sorry! no mail orders! no exchanges! no refunds!

Strict Samaritans Survive

'Oldest Book in the World'

By GEORGE CORNELL
Associated Press

Three times a Samaritan priest Amram Isaac said: "The oldest book in the world." Pride was in his voice.

Beside him was a bronze-bound scroll of parchment containing the first five books of the Old Testament, the treasured possession of a tiny remnant of an odd and ancient people, the Samaritans.

Only 350 survive most in the town of Nablus on a mountain side in Jordan 48 miles north of Jerusalem.

They have lived for centuries in strict separation from the rest of humanity, forbidding inter-marriage and religious or social mingling.

Their main problem, aside from their low economic state, is to perpetuate their kind without violating the rules against inbreeding.

In ancient times, hundreds of thousands were scattered from Damascus to Egypt. Roman and Moslem persecutions decimated them.

Once in the middles ages there were only 10.

Throughout their tenuous history, they have preserved the old scroll, which they claim is 3,627 years old, dating back to 1700 BC, 13 years after the death of Moses.

The British Museum has offered £100,000 for it, but they refuse.

The Samaritans maintain they alone uphold the true, unalloyed teachings of Moses. They accept only the so-called Mosaic books—the first five books of the Old Testament.

Amram Isaac with ancient scroll

Centennial Rites Start Sunday At Busy First United Church

First United Church, like Victoria, celebrates its 100th anniversary this year with actual centennial services Sunday, Feb. 4.

The birthday will be observed in a number of special events, concentrated in February but starting this Sunday at the 11 a.m. service, with re-dedication of the church elders and the congregation—a matter of particular significance in a church that has served Victoria for a century and has grown to a congregation of 2,800.

Elders are elected by church members to lifetime service and there now are about 140 serving First United.

Oldest of these in years of service is James Logie, who was elected in 1918. Next is Hon. R. W. Mayhew, elected in 1919.

Other senior elders, and the years in which they were elected, include: Fred M. McGregor and Alex McKeachie Sr., 1923; J. G. McFarlane, 1924; Donald MacKinnon and William T. Straith, 1928; John Gough, 1931; Walter J. Fletcher, R. N. Higgins and G. H. Stephens, 1934, and Alastair Campbell, 1938.

Planning to attend this and other centennial services is Rev. Dr. W. G. Wilson, minister at First United from 1921 to 1938 and still, at 94, active in church affairs.

Music for the Sunday morning service will be provided by the Royal Jubilee Hospital Nurses' Choir.

Guest speaker Sunday morning at First Baptist Church will be F. G. Shears of Vancouver, provincial treasurer of the B.C. Baptist Convention.

* * *

Rt. Rev. G. R. Calvert, Lord Bishop of Calgary, will be preacher at St. John's Anglican Church at 7.30 p.m. Sunday.

Douglas Carr Returns To City Pulpit

Special services Sunday, with a former minister in the pulpit, will mark the 75th anniversary of Centennial United Church.

Here from his new pastorate in Calgary will be Rev. Douglas Carr, who left Centennial in 1959 after seven years' service.

Centennial was first started as a Sunday school and prayer meeting centre by Metropolitan Methodist Church in 1885, and was organized as Victoria North with Rev. J. W. Wadman as first pastor.

Present structure was built in 1891, the 100th anniversary of the birth of John Wesley, founder of the Methodist Church.

THE VOICE OF ONE

By REV. DR. FRANK S. MORLEY

It was a maxim common when I was a boy, "A man is no better than his word." We seldom hear it now, but it is true for all that.

Truth is the very essence of society, without which it must dissolve into anarchy and chaos. Sir Thomas Browne maintained hell could not exist if the devils lied to one another!

Truth penetrates to the inmost substance of all things. Disraeli described justice as truth in action. In his fine essay "Science and Human Values" Bronowski says there can be no science without truth. Truth is certainly the creator of civilization. The discovery, apprehension and application of truth are the barometer of progress.

* * *

It is characteristic of the dictator that he derides truth. Lenin said: "We must be ready to employ trickery, deceit, law-breaking, withholding and concealing truth." Stalin described diplomacy as the concealment of truth.

Hitler believed a lie, repeated often enough, would destroy truth. "The victor will never be asked if he told the truth," he boasted. He forgot the German proverb that "Lies have short legs."

Fighting for truth and justice in the French courts, Emile Zola warned: "When truth is buried underground it grows, it chokes, it gathers such an explosive force that on the day it bursts out, it blows up everything with it."

When Lincoln was advised not to make a speech which defeated him for the Senate in 1858 he replied: "If it be decreed that I go down because of this speech, then let me go down linked to the truth."

* * *

It is a tragedy of our time that in business, society and politics, speaking the truth has gone out of fashion. But it is still true that "a man is no better than his word."

Shelter Money Sent to UN

SAN MATEO, Calif. (AP)—A community of 123 families sent $1,031.75 to the United Nations, proclaiming the UN is a better investment than a community bomb shelter.

ANGLICAN SERVICES

Christ Church Cathedral
Rockland and Quadra
The Very Rev. Brian Whitlow, M.A., M.Th., D.D., Dean and Rector
8 a.m.—Holy Communion
11 a.m.—Choral Eucharist
Sermon:
The Right Rev. G. R. Calvert, D.D.
7.30 p.m.—Evensong
Sermon:
The Rev. Canon S. J. Whitnee
7.30 p.m.—Evensong, James Bay
The Ven. C. H. B. Bradshaw
Church School at the Memorial Hall (with Nursery) at 11 o'clock and at the James Bay Hall at 10 o'clock
Holy Communion:
Tuesday, 11.00 a.m.,
Thursday, 7.15 a.m.
Mattins each weekday at 9 a.m.
Evensong each weekday at 5.15 p.m.

RECITAL
Saturday, January 20, 8.00 p.m.
Duets for Two Organs
CATHERINE SHORE
—RICHARD PROUDMAN
Vaughan Williams' "Five Mystical Songs" sung by Cathedral Choir in West Gallery

ST. JOHN'S
Quadra at Mason
Rev. Canon George Biddle, Rector
8 a.m.—Holy Communion
(Young People's Corporate)
9.30 a.m.—Family Service and School
11 a.m.
Rev. Canon George Biddle
7.30 p.m.
Rt. Rev. G. R. Calvert, D.D.
Lord Bishop of Calgary
11 a.m.—Sunday Schools

St. Peter's Lake Hill
St. Peter's Road at 3933 Quadra
Rector, Rev. K. M. King, Ph.D.
8.30 a.m.—Holy Communion
9.30 a.m.—Young People's Service
Church School, 8 years and older
11 a.m.
Church School, 8 and younger
MATTINS AND SERMON
Preacher: Mr. Roger Bray
Monday: 7.30 to 9.00 p.m.
GOSPELS DISCUSSION GROUP
Leader: Dr. J. A. Pearce

St. Mary's Church
Elgin Road, Oak Bay
The Rev. Canon Hywel J. Jones, L.Th., Rector
Mr. Charles Palmer, M.A., B. Mus., Organist
EPIPHANY III
8.00 a.m.—Holy Communion
11 a.m.—Mattins
7.30 p.m.—Evensong
Preacher: The Rector
SUNDAY SCHOOL
9.45 a.m.—Seniors
11 a.m.—All other classes, including baby creche
Thursday
10.30 a.m.—Holy Communion

S. George the Martyr
Cadboro Bay and Maynard Roads
Serving Queenswood, Ten Mile Point, Uplands and Cadboro Bay
Third Sunday after Epiphany
8 a.m. — Holy Communion
11 a.m. — MATTINS
"A PARADOX OF GOD"
Preacher: The Rector
7.15 p.m.—Organ Prelude
— Gordon Britton
7.30 p.m. — EVENSONG
Installation of A.Y.P.A. Officers
CANON BUTLER
Sunday School
9.45 a.m. — Juniors and Seniors
11 a.m. — Beginners
Holy Communion during the Week
Tues. 7.30 a.m.; Thurs. (S. Paul) 7.30 and 10.30 a.m.
REV. WILLIAM WILLS, RECTOR
Rural Dean of Victoria

ST. MATTHIAS' CHURCH
Richmond and Richardson Sts.
Third Sunday After Epiphany
8.00 a.m. — Holy Communion
11.00 a.m. — Mattins
7.30 p.m. — Evensong
Sunday School
9.45 a.m.—Main School and Bible Class
11.00 a.m. — Primary and Pre-primary Depts.
Nursery facilities available during the morning service
The Rev. Angus Cameron of Lundevra O.S.L.J., B.A.

St. Barnabas' Church
Belmont and Begbie
Rector:
Rev. Canon T. Bailey, M.A., B.D.
EPIPHANY III
8 a.m.—Holy Communion
9.30 a.m.—Family Service
11 a.m.—Sung Mass and Sermon
7.30 p.m.—Solemn Evensong and Sermon
Holy Communion on weekdays
Tues., Thurs. (St. Paul) and Sat., 7.30 a.m.
Wed. and Friday, 9.30 a.m.

ST. PHILIPS'
Corner Hall and Fairfield Sts.
Rector:
Lt.-Col. R. D. Wilkes, M.C., C.D.
8.30 a.m.—Holy Communion
9.45 — Family Service
11 a.m. — Mattins
7.30 p.m.—Evensong
11.00 a.m.—Nursery, Pre-School and Sunday School

NEWSPAPER ADVERTISING STIMULATES BUYING

First United Church
Cor. Quadra and Balmoral Road
Ministers
Rev. A. I. Higgins, B.A., B.D.
Rev. Stanley F. Sears, B.A.
Directors of Music
Mr. and Mrs. J. Roberts Wood
9.30 a.m. and 11 a.m.
"WHERE CHRIST WAS OUTSIDE"
Rev. A. I. Higgins, B.A., B.D.
Baby Creche — Nursery
Sunday School
Soloist: Elaine McAlorran, 9.30 a.m.
11 a.m.
Royal Jubilee Hospital Nurses' Choir
Service broadcast—CKDA (1220)
Re-dedication of Elders and Congregation
7.30 p.m.
"A LITTLE SERMON IN A NUTSHELL"
Rev. Stanley F. Sears, B.A.
COMING
Jan. 28—Preparatory Service 8.00 p.m.
Jan. 28—Centennial Communion Services, 9.30 and 11 a.m., and 7.30 p.m.
Hearing Aids
Visitors Cordially Welcome

METROPOLITAN UNITED CHURCH
PANDORA AT QUADRA
11 a.m.
"THE REWARDS OF CHRISTIAN LIVING"
Preacher:
Dr. F. E. H. James
Church School: 9.45 and 11.00 a.m.
Nursery and Creche: 11.00 a.m.
* * * *
7.30 p.m.
(Broadcast CJVI)
"THE FELLOWSHIP OF THE FORGIVEN"
Preacher:
Dr. F. E. H. James
* * * *
Soloist for the day:
Mrs. Muriel Robinson
* * * *
"We Welcome Visitors"

CENTENNIAL UNITED CHURCH
Gorge Rd. at David St.
75th Anniversary Services
11 a.m.—"What's the Good of Religion?"
Soloist: Fred Godsalve
Church School—All Departments
7.30 p.m.—"The Continuing Flame"
Preacher for the Day:
Rev. Douglas B. Carr, B.A., B.D.
Pleasant Heights United Church, Calgary
Former Minister of Centennial
Director of Music: Julian White, A.T.C.M.
Organist: Mrs. Margaret Wilmshurst

THE CHURCH OF ST. AIDAN
(United Church of Canada)
Richmond at Cedar Hill Cross Road
University Area Church
Organist: Margery Vaughan
Rev. A. G. Markand, B.A.
11 a.m.
"RECAP OR BRAND NEW"
7.30 p.m.
"TOO BUSY"
8.30—Y.P.U. and Youth Fireside
11 a.m.—Nursery, Sunday School
9.45—Intermediate and Senior
Cordial Welcome To All

Oak Bay United Church
Mitchell at Granite
Rev. Alexander Calder, B.A.
Rev. Thomas R. McMillan, B.A.
Organist and Choir Leader:
R. W. Kroeger
TWO SUNDAY SCHOOLS
Two Church Services:
9.30 and 11.00 a.m.
Sacrament of Communion
"A CALL TO FOLLOW"
Guest Speaker: F. G. SHEARS

Fairfield United Church
Fairfield at Moss
Minister:
Rev. R. K. Johnston, B.A., B.D.
Director of Music
Mr. Rodney Webster, A.R.C.T.
Sermon Subjects
11.00 a.m.—Mission ... An Appreciation
7.30 p.m.—"Meditation"
Sunday School
9.45 a.m.—Primary to Senior
11.00 a.m.—Nursery, Beginners, Primary

Belmont Ave. United
Pembroke and Belmont Ave.
Rev. D. B. Sparling, B.A., B.D., D.D.
9.30 and 11.00 a.m.—
Rev. David Wilson Preaching
"THE COST IS GREAT"
Sunday School
Nursery Care

Gordon United, Langford
Goldstream Avenue
Rev. Gordon F. Dangerfield, B.A.
Two Sunday Schools
Two Morning Services
9.30 a.m. and 11.00 a.m.
"SERVING CHRIST"
Guest Speaker Mr. G. Combs

CHURCHES

GOSPEL HALLS AND CHAPELS

VICTORIA GOSPEL HALL
935 Pandora Avenue
Sunday—
9.30 a.m.—Sunday School
11.15 a.m.—Worship and Breaking of Bread
7.30 p.m.—Gospel service, speaker Mr. A. C. Crick of England
See display advertisement for weeknight services
8.00 p.m. Friday, young people's service, conducted by Mr. Crick

BETHESDA GOSPEL CHAPEL
Cor. Oak Bay Ave. and Davie St.
SUNDAY—
9.45 a.m.—Sunday school and Bible class
11.00 a.m.—Believer's Feast of Remembrance
7.30 p.m.—Gospel service, ministry by Mr. F. Fleming
WEDNESDAY—
8.00 p.m.—Missionary prayer and Bible study

ROSS BAY GOSPEL HALL
Corner May and Joseph
10.45 a.m.—Remembrance meeting
12.00 noon—Family Bible Hour and Sunday school. Speaker: Mr. Harvin Sheppard
7.30 p.m.—Gospel service. Speaker: Mr. Harvin Sheppard
8.00 p.m. Tuesday, Bible study
8.00 p.m. Thursday, prayer meeting

QUADRA BIBLE CHAPEL
Tolmie Ave. and Jackson Street
Sunday—
9.45 a.m.—Sunday School
11.00 a.m.—Morning Service, Mr. D. McCartney
12.00 noon—The Lord's Supper
7.30 p.m.—Evening service, Mr. John Jamer
Wednesday, 8 p.m.—Prayer and Bible Study

MILNES LANDING GOSPEL HALL
Sunday, 3.45 p.m.—The Family Hour
Wednesday, 7.30 p.m., Bible study

LUTHERAN

LUTHERAN CHURCH OF THE CROSS
Cedar Hill and Cedar Hill Crossroad
Rev. V. E. Prepp—GR 7-3651
Sunday school ... 9.45 a.m.
Bible study ... 10.00 a.m.
Divine worship ... 11.00 a.m.
E.L.C. Can.—THE merged AMERICAN LUTHERAN CHURCH serving Christ and the Community

HOPE LUTHERAN CHURCH MISSOURI SYNOD
Chambers and Princess (Off Cook)
The Rev. L. M. Carlson, pastor, EV 4-5784
Sunday school ... 9.45 a.m.
Divine worship ... 11.00 a.m.
A service of "The Lutheran Hour" and "This Is the Life"

GRACE ENGLISH LUTHERAN CHURCH
1730 FORT STREET
Pastor William A. Williams
Church EV 4-6256; Residence EV 3-0837
Morning worship, 11 a.m.
Church School, 9.45 a.m.
Visitors specially invited to attend.

GOOD SHEPHERD LUTHERAN CHURCH (U.E.C.A. Western Canada Synod), 2613 Cedar Hill Road. Matins (English), 9.30 a.m. The service (German) and Sunday school 10.30 a.m. Annual meeting 1 p.m. Rev. J. E. Bergbusch, D.D. EV 5-3138.

REDEEMER LUTHERAN CHURCH
(Mo. Synod)
2930 Jacklin Rd., Langford
Sunday school ... 9.45 a.m.
Divine service ... 11.00 a.m.
N. W. Behlring, pastor, GR 8-4149

SPIRITUALIST

OPEN DOOR SPIRITUALIST CHURCH, 1020 Cook. SUNDAY 7.15 Inspiration 7.30 Rev. E. M. Tingley. Clairvoyance. Thurs. 8 p.m. HEALING, CLAIRVOYANCE. COME TO THE FRIENDLY CHURCH

CHRISTIAN SPIRITUALIST CHURCH
725 Courtney Street
Sunday, January 21, 7.30 p.m. W. Scott speaker, subject "Come Rejoice With Me." Soloist Mrs. McDonald

CHURCH OF GOD

COOK ST. HALL
1520 Cook Street
Lord's Day:
School for children 2 p.m. Gospel service 7.30 p.m. All welcome.

CHURCH OF CHRIST

CHURCH OF CHRIST
2020 Fernwood Road
Bible Study 10.30 a.m.
Communion 11 a.m.
Gospel Service 7.30 p.m.
Phone GR 9-3768

UNITED

GORDON HEAD UNITED CHURCH
4333 Torquay Drive
Sunday school:
9.15—Juniors to intermediate
9.45—Nursery to primary
Morning worship 11.00
Sacrament of Holy Communion
J. Millard Alexander, B.A., minister

CORDOVA BAY UNITED CHURCH
5000 Cordova Bay Road
9.45 a.m., Sunday school
11.30 a.m.—Morning worship
Sacrament of Holy Communion
J. Millard Alexander, B.A., minister

ESQUIMALT UNITED CHURCH
Admirals Road at Lyall Street
Sunday church school, 9.45 a.m.
Service of worship 11 a.m.
Minister: Rev. G. Howard Turpin, B.A.

EVANGELICAL FREE CHURCH

PARKDALE EVANGELICAL FREE CHURCH
[illegible]
SUNDAY SCHOOL 9.45 A.M.
SERVICES 11.00 A.M., 7 P.M.

UNITARIAN

UNITARIAN FELLOWSHIP of Victoria
3 p.m. Sunday, Jan. 21
[illegible] Social Hall
Richmond and Cedar Hill Cross Road
"ARE PEOPLE HUMAN?"
Film in which Dr. Brock Chisholm and Prof. Howard are interviewed.

ALLIANCE CHURCH
1020 YATES ST. (near Cook)
Rev. T. W. Chapman, Pastor
9.30 a.m.—SUNDAY SCHOOL
11.00 a.m.—MORNING WORSHIP
7 p.m.—EVANGELISTIC SERVICE
8.30 p.m.—YOUTH FELLOWSHIP
Tuesday, 7.30 p.m.
BIBLE STUDY and PRAYER

EMMANUEL BAPTIST CHURCH
Fernwood at Gladstone
Rev. Alvin C. Hamill, B.A., B.D., Minister
Music Director
Mrs. Isabelle Goodwin
Organist: Patricia McIvor
11.00 a.m.
"WHAT MUST I DO TO BE LOST?"
7.30 p.m.
III "JOHN: THE APOSTLE OF LOVE"

OAKLANDS CHAPEL

Fernwood and Cedar Hill Roads
9.30 a.m.—THE LORD'S SUPPER
11.15 a.m.—FAMILY BIBLE HOUR AND SUNDAY SCHOOL
Speaker:
MR. RAY ALLAN
7.30 p.m.—Evening Service
Speaker:
MR. E. HINDE
Thursday, 10.30 a.m.
Ladies' Coffee Hour
8.00 p.m.—Prayer and Bible Study

SPECIAL!
A Missionary Rally
See beautiful colored slides of
Ethiopia and India
by the Neufeld Sisters
Introduced by their uncle, Mr. Frank J. Martens
Sunday, 7.30 p.m.
Gosworth Community Church
Gosworth Road

The Salvation Army
Victoria Citadel Corps
781 Pandora Avenue
Brigadier and Mrs. R. Purdy, Corps Officers
SUNDAY SERVICES
11 a.m. —7.30 p.m.
9.45 a.m.—Sunday School
ALL WELCOME

CENTRAL BAPTIST
833 Pandora Ave. Rev. R. D. Holmes, B.Th., Pastor
WE PREACH CHRIST CRUCIFIED RISEN AND COMING AGAIN
9.45 a.m.—Sunday School for All Ages including Adult Bible Class
11.00 a.m.—"FINAL VICTORY"
7.30 p.m.—"SALVATION BY GRACE"
9.00 p.m.—Y.P. Fireside Hour
Thursday, 7.30 p.m.—Meeting for Prayer and Praise
DIAL-A-THOUGHT DAY OR NIGHT EV 6-2505
WHERE EVERY VISITOR IS AN HONORED GUEST

FIRST BAPTIST CHURCH
Quadra at Mason Rev. O. R. Easter, B.A., B.Th., Pastor
J. E. Tunstall, Organist and Director of Music
Church Schools: Junior and Senior—10 a.m.
Primary and Beginners—11 a.m.
11.00 a.m.—"Practical Victory for Life's Problems"
Believer's Baptism
Soloist: Margaret Christison
7.30 p.m.—"The King's Message"
Music by the Choir

ST. ANDREW'S PRESBYTERIAN CHURCH
Douglas Street at Broughton
The Very Rev. J. L. W. McLean, C.D., M.A., D.D.
Rev. Bruce J. Molloy, B.A.
11 a.m. — "WHAT IT MEANS TO BE SAVED"
7.30 p.m. — "THE NEW MAP OF RELIGION"
Organist and Choirmaster: C. C. Warren, LRSM, ATCM
REV. B. J. MOLLOY AT BOTH SERVICES
WE WELCOME VISITORS

Gorge Presbyterian Church
Tillicum Rd. at Waller St.
Sunday School at 9.45
Morning Worship 9.45 and 11 a.m.
Minister:
REV. J. C. BOYNE, B.A., B.D.
Nursery at both services

KNOX PRESBYTERIAN CHURCH
Richmond at Lansdowne
Organist—Reginald Cox
11 a.m.—Sunday School
11 a.m.—Church Service
Rev. A. A. Rattray, Ph.D.

Church of Our Lord
Humboldt and Blanshard Sts.
REFORMED EPISCOPAL
J. Ingram Smith, Organist
The Radio Ministry
11 a.m.—Morning Prayer
Attended by the International Order of the KING'S DAUGHTERS
Sermon:
"The Great Adventure"
Bishop D. Rankilor, D.D.
Broadcast: CFAX—810
7.30 p.m.—Evensong
Sermon:
"Christ, and the Modern Mind"
(Religion and Mental Health)
The Bishop
Visitors are cordially invited to the Centennial Year Services at Victoria's Historic Church.

CHRISTIAN SCIENCE
First Church of Christ, Scientist
Chambers St. and Pandora Ave.
A Branch of the Mother Church, The First Church of Christ, Scientist, in Boston, Massachusetts
SUNDAY SERVICES
11.00 a.m. and 7.30 p.m.
Subject
"LIFE"
Sunday School, 11.00 a.m.
Testimony Meeting
Wednesday, 8.00 p.m.
FREE PUBLIC READING ROOM AND LENDING LIBRARY
1210 BROAD ST.
ALL ARE WELCOME

Baha'i World Faith
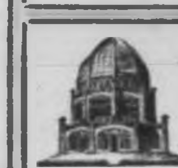
Baha'i Temple, Wilmette, Ill.
A new life is in this age is stirring within the peoples of the Earth, and yet none have discovered its cause or perceived its motive.
"Abdu'l-Baha.
For Information—EV 5-4888

Victoria Prayer Group
(Undenominational)
HEALING STUDIES
Cathedral Memorial Hall
Wednesday, Jan. 24 at 8.00 p.m.
Open to All

CHRISTADELPHIAN HALL
Kings at Blanshard
Sunday School, 9.45 a.m.
Memorial Service, 11.00 a.m.
7.30 p.m.—Subject:
"THINE IS THE POWER"
J. Brighton

NAZARENE
FIRST CHURCH
Quadra Street and Kings Road
Pastor A. J. Loughton
9.45 a.m.—Sunday School
Worship services at 11.00 a.m. and 7.30 p.m.
A Warm Welcome Awaits You
"You Are A Stranger Only Once"

For our troubled world, God has promised a Glorious Tomorrow! From His Word hear:

"Why I Keep the Sabbath"
Sunday, 7.30 p.m.
Also:
"But to Me He Has Given Jesus"
Wednesday, 7.30 p.m.
ARTHUR M. SPENST
Seventh-Day Adventist Church
Pandora at Vancouver St.
SPECIAL FEATURES:
Moving pictures in living color:
"The Book of Acts"
A Free 450 Page Book for You.
You Will Be Welcome!

GLAD TIDINGS PENTECOSTAL
941 North Park St. Pentecostal Assemblies of Canada
Minister: Rev. Eric A. Bessley
9.45 A.M.—SUNDAY SCHOOL
11.00 A.M.
"DISCIPLINE BEFORE DYNAMICS"
7.30 P.M.
"WHO SHALL LAY ANYTHING TO THE CHARGE OF GOD'S ELECT?"
Special Public Services Tues., Wed., Thurs., 8 p.m.
Speakers: Rev. Wood, Rev. Johnstone, Rev. Lyon of Ministers' Seminar
A Friendly Welcome Awaits You at Glad Tidings

"THE LORD'S COMING"
will be the subject of
MR. A. C. CRICK, of England
January 23, 24, 25, at 8 p.m.
at the
Victoria Gospel Hall
935 Pandora Avenue
Tuesday—"A Comforting Theme"
Wednesday—"The Whole Man"
Thursday—"Iniquity or Glory"
You Are Welcome

EVANGELISTIC TEMPLE
Blanshard at Queens (Apostolic) Pastor R. R. S. Toms
CLOSING SERVICES
with EVANG. R. L. CROCK
11.00 a.m.—"GOD'S EXALTED NAME"
7.30 p.m.—"THE RAPTURE OF THE CHURCH"
Tuesday at 8 p.m. — One Night Only
DR. BURPO
Outstanding Radio Preacher
DON'T MISS HEARING HIM

VICTORIA TRUTH CENTRE
(Affiliate International New Thought Alliance)
"There is an answer to every prayer—a solution to every problem"
REV. EMMA M. SMILEY, MINISTER
11.00 a.m.—"Do You Grow By Mistakes?"
11.00 a.m.—Children's Church
7.30 p.m.—"Which God Do You Believe In?"
Tuesday, 2.00 p.m.—Healing Meeting
Wednesday, 8.00 p.m.—Teachings of the Bible
ALL WELCOME 1701 FORT STREET

"Christianity In Transition"
During five thousand years, men of sorts have entertained ruffians with songs, stories, and intelligent discourses on old Roman rules of government. Spiced with rubbish related to limitless damnation.
WESTERN CANADA BOOK AT COST
PHILIP HOLLOWAY, R.R. 1, Saanichton
British Columbia

PUBLIC MEETING
Monday, January 22, at 8 p.m.
Newstead Hall, 734 Fort Street
Captain Rupert Prothero of Vancouver, B.C.
"WILL MR. K STEP OUT OF LINE?"
Radio Broadcasts every Sunday 9.15 a.m. and 10.00 a.m. CJOR (600)

KINGDOM MINISTRY (British-Israel)
Newstead Hall, 734 Fort. Leader: Mr. A. A. Fryer
Speaker: Captain Rupert Prothero of Vancouver
SUBJECT: "WHAT AM I BID?"
ALL WELCOME SUNDAY, 7.30 P.M.

VICTORIA BRITISH-ISRAEL ASSOCIATION
TUESDAY, JAN. 23, 7.45 P.M.
NEWSTEAD HALL, 734 Fort St.
Speaker: MRS. G. E. ALTREE COLEY
Subject: "TWO GOSPELS OR ONE?"
This will be an outstanding talk by a very good speaker. Come and hear it.

DR. C. W. BURPO
Of the Bible Institute of the Air
Heard daily Monday through Saturday at 10 a.m.
on KARI 550 on your dial,
will be at the
EVANGELICAL TEMPLE
BLANSHARD AT QUEENS
TUESDAY, JANUARY 23 AT 8 P.M.
— EVERYONE WELCOME —

Santa Anita Races

First Race — $3,500, claiming, three-year-old fillies, six furlongs:
Patsy Dru (Shoemaker) 87.80 $4.20 $3.40
Blue Fortune (Leonard) 6.00 4.20
[illegible] (Valdez) 13.60
Also ran: Angel June, Bar Mowery, [illegible], Lady Maggie, [illegible], [illegible], Dru June, Again, Della Mae, Dora's Dream. Time, 1:13 4-5.

Second Race — $4,000, claiming, four-year-olds and up, 1¼ miles:
[illegible] II (York) $4.60 $4.00 $3.60
Magnana (Yanez) 5.60 3.60
Art [illegible] (Baeza) 3.20
Also ran: Call Me Pappa, [illegible], [illegible], Admiral Lad, Big Canyon, [illegible], Admiral Farm. Time, 2:03 2-5.
Daily double paid $[illegible].

Third Race — $4,000, maiden two-year-old fillies, California-bred, three furlongs:
[illegible] (Shoemaker) $5.20 $4.20 $3.40
Thermopy (Leonard) 6.20 3.60
Lady Mcqueeny (Yaka) 11.60
Also ran: Travel Torch, Better He, Now Curragh Countess, Rose of [illegible], Gee Marie, Lotus Girl, Miss O'Brien, The [illegible], [illegible] De Marco, [illegible], [illegible]. Time, :33 1-5.

Fourth Race — $3,500, maiden three-year-olds, 1 1-16 miles:
Pal Regalo (Mellon) $7.90 $4.00 $3.40
[illegible] (Shoemaker) 4.20 3.40
Kevenga (A. Valenzuela) 7.40
Also ran: Lucy Voyager, [illegible], Mistic, American [illegible], Second [illegible], Pirate Gene, Pampas Legend, Fleet [illegible] (Gallander). Time, 1:44 2-5.

Fifth Race — $5,000, claiming, three-year-olds, six furlongs:
[illegible] (Yanez) $5.20 $3.60 $3.40
Renata [illegible] (Baeza) 3.60 2.80
Blue Cactus (Shoemaker) 2.80
Also ran: Fearse Admiral, Little Wattle, War Fleet, Wait, Tool the Frate, Tru Fritz. Time, 1:20.

Sixth Race — $6,000, classified allowance, four-year-olds and up, six furlongs:
[illegible] (Valdez) $20.90 $14.20 $8.60
[illegible] (A. Valenzuela) 10.80 7.60
Sweet Fame (York) 6.20
Also ran: Eddy's Host, Vendetta, Azure's Orphan, Romeo's Ace, La Mist, Hero Spot, McTegan, True American. Time, 1:10.

Seventh Race — $12,000, classified allowance, four-year-olds and up, 1¼ miles on turf:
Grey Eagle (A. Valenzuela) $9.80 $4.80 $3.40
Odd Fellow (Shoemaker) 3.60 3.20
Nite Shift (York) 4.00
Also ran: Bellarmine, Bay Bernard, Arcadia, Gem Town, Don Felipe, Mister Mars II, [illegible], [illegible] II (Ugarrity). Time, 2:00 3-5.

Eighth Race — $3,500, claiming, four-year-olds and up, 1 1-16 miles:
Rare Form (Mundorf) $8.20 $4.60 $3.40
Amantassive (Pierce) 10.00 7.60
Tomo Indian (Campas) 6.60
Also ran: Ettie, Ned Washington, Museum Piece, Light II, Minister, Royal Mango, Vegas Bandit, Mr. John Jack, Outlaw. Time, 1:46 1-5.

OVERNIGHT ENTRIES

FIRST RACE — $4,000, claiming, 4-year-olds and up bred in California, 7 furlongs:
Tetterham C (M. Moreno) 112
Tegarra (J. Leonard) 116
Thunder Bug (W. Harmatz) 116
Freedom Star (no boy) 116
Breezy Sullivan (T. Nakagawa) 116
Regal One (B. Baeza) 112
Wingmaster (R. Neves) 112
Rearm Day (G. Taniguchi) 116
High Abbey (M. Ycaza) 116
Civic Centre (R. Mundorf) 116
Lucky Judy (R. Campas) 116
Jet's Peer (P. Moreno) 116
New Shed (A. Moreno) 116
Daring Start (M. Ycaza) 116
Circumnavigate (R. Mundorf) 116
Leaning Tower (R. York) 112

SECOND RACE — $4,500, claiming, 4-year-olds and up, 6 furlongs:
Indian Village (P. Moreno) 116
Speedy (W. Shoemaker) 111
Confidante (W. Shoemaker) 116
Maharajah (R. York) 116
Ball Yacatah (H. Moreno) 116
Go Ye West (A. Moreno) 116
Chain (B. Baeza) 116
Llandoni (T. Nakagawa) 116
Mahon (T. Valenzuela) 116
Ripper Bay (A. Valenzuela) 116
Go To Sea (J. Leonard) 116
Charmaster (G. Taniguchi) 111
Briefly Class (D. Long) 116
Davy (R. Campas) 116
Peter Grey (T. Nakagawa) 116
Garamota (R. Mundorf) 116

THIRD RACE — $5,000, claiming, 4-year-olds and up, 6 furlongs:
Knotty Problem (T. Nakagawa) 116
Sandy Fork (J. Leonard) 116
Crap Ito Veal (R. Neves) 116
Glenwood Road (W. Shoemaker) 116
High Performance (R. Mundorf) 116
Rowan (J. Longden) 116
Bluebird (R. Campas) 116
Sandia (J. Rogers) 116
Well Known (R. York) 116
Drop Valley (A. Valenzuela) 116
Royal [illegible] (A. Moreno) 116
Mr. [illegible] (B. Baeza) 116
Jenere (W. Harmatz) 116
Maral (R. Trejo) 116

FOURTH RACE — $5,000, allowance, 3-year-olds, 1 1/16 miles:
Nights Glory (B. Baeza) 116
Funny Thing (R. Yanez) 116
[illegible] (R. Neves) 116
Little Uncle (A. Valenzuela) 116
Rain Storm (J. Longden) 116
[illegible] (R. Mundorf) 116
Be Bold (R. York) 116
Mad Genius (W. Shoemaker) 116
Long Tie (T. Nakagawa) 116
Bold Iron Men (A. Valenzuela) 116
Silver Mantle (J. Leonard) 116
Roan Em Ray (M. Moreno) 116
Joe Jones (W. Harmatz) 116
Vest Baird (R. Trejo) 116
Admiral Chess (I. Valenzuela) 116
A[illegible] (T. Nakagawa) 116
A-Entry

FIFTH RACE — $7,500, classified allowance, 4-year-olds and up, 6 furlongs:
Received (W. Shoemaker) 116
Mastan (H. Moreno) 116
Cadu (R. Yanez) 116
American Comet (W. Harmatz) 116
Food Service (R. Mundorf) 116
[illegible] (M. [illegible]) 116
Mr. Wag (J. Longden) 116
[illegible] (R. York) 116
Green Jacket (H. Richardson) 116
[illegible] (T. Nakagawa) 116
Fare Right (A. Campas) 116
Winnie Winner (A. Marsh) 116

SIXTH RACE — $10,000, Santa Maria Handicap, fillies and mares, 4-year-olds and up, 1 1/16 miles:
[illegible] (W. Shoemaker) 116
A Mountain Glory (P. Moreno) 116
Tritonia (J. Leonard) 116
A-Pettrude (R. Campas) 116
Fun House (R. Yanez) 116
[illegible] (J. Longden) 116
Barracuda Miss (W. Harmatz) 116
Brigante America (G. Taniguchi) 116
Yoracat (B. Baeza) 116
Mighty Fast (A. Valenzuela) 116
Oil Royalty (R. York) 116
Rose O'Neill (I. Valenzuela) 116
A-Entry
B-Entry

SEVENTH RACE — $15,000, San Marcos Handicap, 4-year-olds and up, [illegible] on turf:
[illegible] (B. Baeza) 116
Art Market (I. Valenzuela) 116
[illegible] (R. Campas) 116
Oni (W. Shoemaker) 116
Bourbannais (G. Taniguchi) 116
T. V. Lark (J. Longden) 116
Prompter (R. Mundorf) 116
[illegible] (J. Leonard) 116
The Axe II (R. Yanez) 116

EIGHTH RACE — $4,000, claiming, 4-year-olds and up, 1¼ miles:
[illegible] (W. Shoemaker) 116
[illegible] (I. Valenzuela) 116
Chealam (R. York) 116
Jaguar Bay (B. Baeza) 116
[illegible] (G. Taniguchi) 116
Nice And Steady (H. Moreno) 116
[illegible] (T. Nakagawa) 116
[illegible] (R. Mundorf) 116
Money Master (T. Nakagawa) 116
[illegible] (R. Campas) 116
[illegible] (J. Leonard) 116
[illegible] (R. Yanez) 116
[illegible] (E. Burns) 116

* * *

Selections

1—Tegarra, High Abbey, Rearm Day.
2—Maharajah, Chain, Speedy Confidante.
3—Crap Ito Veal, High Performance, Glenwood Road.
4—Tom Jones, Bold Iron Men, Little Uncle.
5—[illegible], Received, Drone Lea.
6—[illegible], Pettrude, Tritonia.
7—Oni, T. V. Lark, Art Market.
8—Air Prompt, Jonesmark, [illegible].

Vic High Wins

Victoria High downed St. Louis College 44-33 Thursday in the opening game of the inter-high school junior boys basketball league.

Barney Spaven had 11 points and Dave Bowering 10 for the Vics, while Dave Horne scored 14 for St. Louis.

Monterey Peninsula Has Everything

Kelp beds and rocks aren't the only things that golfers taking part in the Bing Crosby golf tournament are likely to find on the three courses on Monterey Peninsula. Julius Boros is shown here as he manages to shoot over two grazing deer, who don't appear to be a bit perturbed over annual invasion of their privacy.—(AP Photofax.)

Life Isn't Pleasant In Monterey Either

PEBBLE BEACH, Calif. (UPI)—Husky Joe Campbell, his ever-present cigar doused by hurricane-type winds and rains, splashed his way to a fine one-under-par 71 Friday to grab undisputed possession of the lead at the end of the second round of the Crosby national pro-amateur golf tournament.

With gales of 40 miles an hour whipping across Monterey Peninsula, Campbell took a one-stroke lead over 23-year-old Jack Cupit, who also posted a 71. Campbell had a 138 total, Cupit 139.

And in the pro-amateur division, little Albie Pearson, baseball star of the Los Angeles Angels, helped partner Bob McCallister 14 strokes for the second straight day and they posted a 59-64—123—five strokes ahead of the field.

RIDICULOUS

The golf was a little on the ridiculous side and the scores zoomed in most cases Thursday. Campbell had been tied with Phil Rodgers, winner of the Los Angeles Open, and veteran Chuck Congdon. But Rodgers took a 75 today and Congdon carded 78.

The weather was so bad that it soaked through rain clothes, blew over tents, turned umbrellas inside out and sent the thousands of spectators scurrying for shelter.

"It was the worst weather I ever played in, except for a round in Scotland one time," said Bernard Hunt of England, who got a hole-in-one, but still came in with a 76.

But a man from Scotland, Eric Brown, took a fat 90 as he tried to fight his way through the storm. And that wasn't even the worst score among the pros. Ellsworth Vines, the ex-tennis champion who became a top golf pro, had a 91.

Best round of the day was shot by little Jerry Barber, the PGA champion who took a big 10 at the 16th hole at Cypress Point yesterday. He came back with a fine 68 at Monterey Country Club today for a 147 total.

The five Canadians entered were far off the pace. Vancouver's Stan Leonard posted his second straight 74 for a 148 total; Al Balding, Toronto, carded 150; George Knudson, Winnipeg, 152; Jerry Magee, Toronto, 153, and Winnipeg's Wilf Homenuik shot 158 for 36 holes.

Behind the top two came: Ken Venturi, 141; Doug Sanders, Bob Harris and Rodgers, 142; Bud Ward and Doug Ford, 143; Bruce Crampton, Dave Ragan and Johnny Pott, 144; and George Bayer, Johnny Palmer, Congdon, Billy Maxwell, Tony Lema, Eric Monti and Mason Rudolph, 145.

THE PALMER METHOD

by Arnold Palmer

AVOID GRIP TENSION

Tension usually starts with the grip, and eventually takes hold of the entire body. I try to counteract tension at its source by taking a "light" grip. That is, I hold the club only as tightly as I would have to in order to keep it from twisting in my hands.

By doing so, I feel I can maintain purposeful body movement throughout the swing.

A light grip allows a good hold on the club from the beginning of the swing until the end.

This is especially helpful at the top of the backswing, where the beginner tends to let go of the club. With an extremely tight grip, you're often led into loosening the hold on the club at this critical point.

1-12

FUNDAMENTALS of PUTTING by Arnold Palmer — YOUR POCKET-SIZED PUTTING GUIDE. SEND JUST 15¢ & STAMPED, RETURN ENVELOPE TO ARNOLD PALMER, C/O THIS NEWSPAPER.

Around the Alleys

Expect Record Entry

By JIM TAYLOR

The city handicap tenpin tournament is two weeks away, but secretary Ron Wilson of the Victoria Tenpin Association is already confident of a record entry.

Wilson, who has been haunting the alleys over the past two weeks digging up entries, had 60 teams lined up as he prepared to attack last night's leagues at Aurora Lanes. That's three more than the team event drew last year and more are expected.

"Doubles and singles entries are a bit slow coming in," Wilson said, "but I'm sure they'll be up to last year or over by the time the tournament starts."

Competition starts Feb. 3 and continues Feb. 4, 10 and 11.

* * *

BIGGEST SAFARI of tenpinners from Victoria in recent years leaves this morning for a tournament today in Port Angeles. A total of 130 bowlers, including six junior teams, two Victoria University teams and 14 adult mixed teams, are making the trip . . . **Brian Weatherhead**, who had never bowled in an organized tenpin league before, rolled 578 (216) in his first try at Aurora Lanes this week . . . and **Bill Holness** threw a back-up ball to convert the 7-9 split at Aurora.

* * *

TRI-SERVICE fivepin championships will be held at Gibson's and Capital City, March 11, sponsored by the local branch of the Civil Service Federation. Teams from the Army, Navy and Air Force, Royal Roads, the RCMP and various veterans' organizations are entered. Tourney will be run in conjunction with the annual civil service tournament, and details can be obtained at either bowling house. Entry is limited to service personnel or bowlers in a service league on Vancouver Island . . . warming up for the postponed Bowling Bonspiel, **Harry Welch** of Capital City will stage a six-week tournament starting Jan. 28.

* * *

BERT NELSON has dreamed up another one at Esquimalt Bowladrome. Starting today at 1.30, he will hold bowling bingo. Nelson has cards ready, and instead of regular numbers each square contains strike, spare, or a specific number of points to be bowled in a frame. Bowlers keep going until someone fills a line and hollers bingo. Entry fee is 25 cents. Tenpin spare tournament starts this afternoon at 1, runs through the day and goes again tomorrow at Gibson's. Bowlers pay $1.00, and get 30 spares at which to shoot. There are no splits, and the bowler converting the most spares wins.

TENPINS

Gibson's — Jim Taylor [illegible] ([illegible]), Danny Lore [illegible] ([illegible]), [illegible] 341 ([illegible]), Peggy Tricker [illegible], Lucy Lowe [illegible].

Aurora Lanes—Brian McConnell 641 ([illegible]), Carol Morrison 617 ([illegible], 235), Les White 611 ([illegible], 208), Wally Norman [illegible] ([illegible]), Ron Legg [illegible] ([illegible]), Earl Thompson [illegible] ([illegible]), [illegible] Betts [illegible] ([illegible]), [illegible] Robertson [illegible] ([illegible]), Alex Quinn [illegible] ([illegible]), Hal Mossell [illegible] ([illegible]), John Wagner [illegible] ([illegible]), Bob Burton [illegible] ([illegible]), John Phillips [illegible] ([illegible]), Grace Legge 373, Jim Ford [illegible] ([illegible]), Red [illegible] 500, Mo King [illegible], Marie Duckworth [illegible] [illegible], [illegible] Peterson [illegible], Lolly Hughes [illegible].

FIVEPINS

Gibson's—Harry Cool [illegible] ([illegible]), Wayne Hendry [illegible] ([illegible]), Keith [illegible], Earl Lowe 772, Bob Eaton [illegible], Jack Goghe [illegible], Mary Hall 745 ([illegible]), [illegible] Vallons [illegible], Mary Hall [illegible], Mrs. [illegible] [illegible].

Capital City—Dave Allan 910 ([illegible]), Stan Bell [illegible], Sam [illegible] [illegible] ([illegible]), [illegible], [illegible] Penhale [illegible] ([illegible]), [illegible], Cy Waters [illegible] ([illegible]), Harry Welch [illegible] ([illegible]), George Wagg 771 ([illegible]), Cy Walsh [illegible].

[illegible] Lanes—Ernie Moon [illegible] ([illegible]), Ern Jones [illegible] ([illegible]), Ray Jago [illegible], [illegible] [illegible].

Strathcona—Alec Robinson [illegible].

Esquimalt—[illegible] Lowe [illegible] ([illegible]), [illegible], McKenzie [illegible], Stan Tonking [illegible] ([illegible]), Fred [illegible] [illegible], John Wood [illegible], Bert Wynn [illegible], Marie Fisher [illegible].

FAN FARE

By Walt Ditzen

When to Fish or Hunt
SOLUNAR TABLES
by John Alden Knight

According to the Solunar Tables calculated for this area, the best times for hunting and fishing for today and tomorrow will be as follows. (Times shown are Pacific Standard Time.)

	A.M.		P.M.	
	Minor	Major	Minor	Major
TODAY	4.35	11.59	5.25	11.30
TOMORROW	5.40	11.58	6.25	—

Major solunar periods, lasting 2½ to 3 hours, [illegible].
Minor periods, shorter in duration, light type.

Propose New Derby Format For Saanich Inlet Anglers

A proposal to do away with the Saanich Inlet ladder derby and substitute three one-day fishfests in its place will be presented to members of the Victoria-Saanich Inlet Anglers' Association at the general meeting in the Liberal Hall, Jan. 29 at 8 p.m.

Saanich Inlet boathouse-owners John Cockrill and Bud Blackburn volunteered to ask the Boathouse Owners' Association to sponsor one of the new derbies, provided VSIAA members would operate the derby and entire proceeds would be placed in a trust fund for conservation and fish rehabilitation work in Saanich Arm, with special emphasis on a suggested Goldstream fish farm project.

"We boathouse owners are seriously concerned about declining salmon populations and would be prepared to financially support a project such as that suggested for Goldstream," Mr. Cockrill said.

Executive VSIAA members are also concerned about salmon populations in Saanich Inlet and will ask the membership to include conservation and fish rehabilitation in the club's constitution as objectives.

The proposed three new derbies would be for club members only and would be in addition to the Solarium derby in July, the Cerebral Palsy coho derby, the Junior Derby and the two Chinook Club derbies.

Vancouver Curlers Set April Carspiel

VANCOUVER (CP) — A 96-rink bonspiel for $20,000 in prizes including four new cars was announced Friday by a group of Vancouver businessmen headed by Bill "Red" Hunter, former Prairie sportsman.

The competition will be staged in Kerrisdale arena April 9-14.

Of the 96 rinks, each to be charged a $200 entry fee, 32 will qualify through three events for the chase leading to a sudden-death final for four new cars.

Hunter, one-time Saskatoon hockey player who ran two car bonspiels in Saskatoon several years ago, said he expects about 40 rinks from the Prairies to enter along with prominent curlers from the coastal area.

His associates in the venture are Harold Little, Lloyd Neff, and Ernie Edwards.

Stamps Beaten

VANCOUVER — Larry Popein scored his first two goals in more than a month here last night and the aroused Vancouver Canucks upset Calgary Stampeders, 6-0, in a Western Hockey League game before 1,300 fans.

Popein's goals were only his sixth and seventh of the season, but the smooth centre shared star billing with goalkeeper Claude Evans last night. Evans made 37 saves for his second shutout.

Wayne Hall also scored twice and George Ford and Bob McCusker got the others. It was the first win over Calgary in seven tries for the Canucks this season.

The game was played at a torrid pace and, both clubs cut to 13 men through injuries, the teams were exhausted at the finish. Evans received a standing ovation as he left the ice.

FIRST PERIOD
No scoring.
Penalty: Barkley 13.06.
SECOND PERIOD
1. Vancouver, Popein [illegible]
2. Vancouver, Ford (Maloney, [illegible]) [illegible]
3. Vancouver, Popein (Dunlop, McCusker) [illegible]
Penalty: [illegible] 15.48.
THIRD PERIOD
4. Vancouver, Hall [illegible]
5. Vancouver, McCusker (Hall, Dunlop) [illegible]
6. Vancouver, Hall (Ritchie, Rossi) [illegible]
Penalty: Barkley 18.04.
Stops:
Norris [illegible]
Evans [illegible]

Hockey Scores

AMERICAN LEAGUE
Buffalo 3, Providence 4
ONTARIO JUNIOR
Hamilton 2, Niagara Falls 8
Montreal 2, Guelph 4
EASTERN PROFESSIONAL
Sault Ste. Marie 7, Sudbury 4
SASKATCHEWAN JUNIOR
Regina 2, Weyburn 3
Estevan 5, Regina 3
ONTARIO SENIOR
Sarnia 4, Chatham 7
Windsor 7, [illegible] 1
TORONTO METRO JUNIOR
St. Michael's 6, Marlboros 2
MANITOBA JUNIOR
Winnipeg Rangers 4, Winnipeg Braves 5
INTERNATIONAL LEAGUE
St. Paul 6, Minneapolis 1
SASKATCHEWAN SENIOR
Yorkton 1, Moose Jaw 2

Speaking Briefly

Brazil Soccer Choice

LONDON (AP)—Brazil has been made 3-to-1 favorite to retain the World Soccer Cup championship in the finals in Chile, May 30-June 17.

A leading British bookmaker announced these betting odds following Thursday's draw for the 16-team finals:

Brazil 3-to-1, Argentina, Uruguay 11-to-1, Spain, Russia 8-to-1, West Germany, Chile 100-to-8, England 8-to-1, Italy Yugoslavia 20-to-1, Hungary, Czechoslovakia 50-to-1, Switzerland, Bulgaria, 50-to-1, Mexico, Colombia 100-to-1.

The draw is — Group 1: Russia vs. Yugoslavia, Colombia vs. Uruguay. Group 2: Mexico vs. Brazil, Spain vs. Czechoslovakia. Group 3: Switzerland vs. Chile, West Germany vs. Italy. Group 4: Bulgaria vs. Argentina, England vs. Hungary.

The top two teams in each group advance to the quarter-finals.

* * *

B.C. LIONS have signed two new coaches to assist head coach **Dave Skrien** — 32-year-old **Frank Johnston**, who was freshman coach at **Colorado University** and a former guard at **Notre Dame**, and 35-year-old **Jim Champion**, line coach at **Mississippi State** for the past five years and before that a player in the **National Football League** for three years . . . middleweight contenders **Florentino Fernandez** and **Dick Tiger**, ranked No. 1 and No. 2, respectively, meet tonight in a nationally-televised bout at Miami Beach . . . **Cleveland Browns** have denied a reported offer of a $20,000 bonus and a three-year no-cut contract for $90,000 to **Sandy Stephens**, coloured quarterback from the **University of Minnesota** . . . **MARLENE STEWART STREIT**, winner of the event three times yesterday was eliminated from the Helen Lee Doherty golf tournament in Florida, losing 2 and 1, to **Mrs. Ann Netsky** of Philadelphia . . . Kamloops has extended an invitation to **Montreal Canadiens** to set up their annual fall training camp in the interior city . . . **Robin Roberts**, who won only one game last season for **Philadelphia Phillies**, received and signed a $30,000 contract from the **New York Yankees** . . . also signing for the 1962 major league baseball season was **Warren Spahn**, who will be 41 in April.

Chiefs Gain, Vikings Skid

	GP	W	L	T	F	A	Pts
Chiefs	[illegible]	[illegible]	[illegible]	[illegible]	[illegible]	[illegible]	[illegible]
Vikings	[illegible]	[illegible]	[illegible]	[illegible]	[illegible]	[illegible]	[illegible]
Army	[illegible]	[illegible]	[illegible]	[illegible]	[illegible]	[illegible]	[illegible]
Navy	[illegible]	[illegible]	[illegible]	1	25	34	5

Last night's scores: Chiefs 3, Vikings 2; Navy 8, Army 0.

Esquimalt Chiefs stretched their lead in the Esquimalt Hockey League to three points last night with a tough 3-2 victory over Victoria University Vikings before 900 fans at the Sports Centre.

Jim Bronson's second goal of the game in the third period beat Vikings, who have now lost two and tied one since returning to action after the Christmas examination break.

Arnold Elliott got the other goal and Tom Krall and Keith Neilligan scored for Vikings.

Navy, bolstered by the return of Cliff Uhren, whipped Army, 8-0, in the other game, preventing the Soldiers from moving past Vikings into second place.

Uhren scored three goals, Johnny Bond and Bill McFarlane had two each, and Gil Tighe got the other goal.

Hunt After Repeat Win

Defending champion Bob Hunt reached the men's singles final of the city open badminton championships last night with a 15-0, 15-2 victory over Robert Smeltz at the Amphion Street courts.

Finals in all events will be held tonight, and admission is free. The draw:

7—Ladies' open singles, ladies' B and C singles, men's B and C singles.
7.30—Men's open singles, ladies' B and C doubles, men's B doubles.
7.45—Ladies' open doubles.
8.15—Men's open doubles, men's C doubles.
9—Mixed open doubles, mixed B and C doubles.
9.30—Ladies' and men's veterans.

Leaders Play Feature Game

Independent Athletic Association, beaten 13-4, at Nanaimo last Saturday, takes on Nanaimo again tonight at Memorial Arena with a chance to move back within one game of first place in the Vancouver Island Amateur Hockey League.

Navy plays Port Alberni in the first game of the double-header at 8 p.m. and the Nanaimo-IAA game starts at 9.30.

Sports Fare In Ice-Box For Weekend

Victoria's cold weather spell has forced postponement of virtually all local outdoor sport for today and, probably, tomorrow.

Today's Jackson Cup soccer final, scheduled for Royal Athletic Park, has been postponed until Victoria United plays its next out-of-town game on a Saturday. Decision on tomorrow's Victoria and District League games will be made today.

All today's junior, midget and intermediate Victoria Rugby Union games are postponed. Officials will wait until the last possible moment before deciding whether or not to play the senior division games.

Today's action in the Lower Island Junior and Juvenile Soccer Association has been postponed until next Saturday. Officials will decide about tomorrow's games tonight.

SOCCER
JACKSON CUP FINAL
GORGE HOTEL vs. EVCOES
Athletic Park, Today, 2 p.m.

SATURDAY

SOCCER, 2 p.m.—Gorge vs. Evcoes

RUGBY, 2.30 p.m.—Oak Bay Whites vs. HTB, Windsor Park; James Bay vs. Royal Roads, Macdonald Park; Crimson A vs. College B, Gordon Head

HOCKEY, 7.30 p.m.—IAA vs. Port Alberni, Arena, 8 p.m.; Navy vs. Nanaimo, Arena

WHEELCHAIR BASKETBALL, 8.30 p.m.—Victoria vs. Tacoma, Mt. View High

ONE QUALITY - THE BEST

LITTLE & TAYLOR JEWELERS LTD.
Registered Jewelers, American Gem Society
1209 DOUGLAS ST. (Scollard Bldg.) Phone EV 5-4431
One Hour Free Parking at View Street Parking

GOODYEAR Suburbanites
as little as
$1.00 DOWN and $1.00 A WEEK
NO TRADE-IN NEEDED
GOODYEAR TIRES
VICTORIA TIRE LTD.
LOTS OF PARKING SPACE
EV 2-6134
Government at Herald

★ MAKE A NOTE: SEE THE NEW ★
ECONOLINE VAN
OLSON MOTORS
Victoria's Exclusive Ford Dealer

MEMORIAL ARENA SCHEDULE
TONIGHT

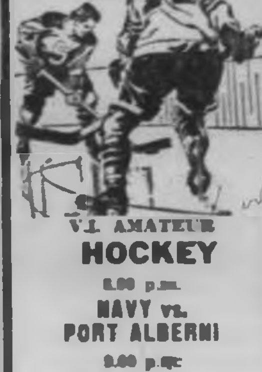

V.I. AMATEUR HOCKEY
8.00 p.m.
NAVY vs. PORT ALBERNI
9.30 p.m.
I.A.A. PATS vs. NANAIMO
Adults 50c, Children 25c

Hard-Working Gas Savers!
1961 CORVAIR
½-Ton Pick-Up (Corvan)
A choice of 3 . . . smart, modern, economy-proven ½-Ton Pick-ups at a very special price.
$2395
MORRISON
Chevrolet Oldsmobile Ltd.
Yates at Quadra EV 2-1100

WHY WAIT FOR SPRING? DO IT NOW!
MOONEY'S "WINTER WORK" COMPLETE PAINT SERVICE

FOR YOUR CAR
Any Make or Model
Your choice of Stock Paint, solid color, green, blue, grey
"Winter Work Special" 34.95
SEE YOU AT THE AUTO SHOW, JAN. 30 TO FEB. 3
MOONEY & SONS
937 VIEW STREET PHONE EV 3-4177

FLINTSTONES

JUDGE PARKER

BLONDIE

LIL ABNER

POGO

RIP KIRBY

ABERNATHY

REX MORGAN

ARCHIE

HI & LOIS

Garden Notes

Climate Rules Sleep

By M. V. CHESNUT, FRHS

In my last column we were discussing the resting period of houseplants and it is interesting to speculate as to what governs this period of semi or complete dormancy—just why some plants rest in winter, some in summer.

To understand this, it is necessary to know the country of origin of each plant and something of the climate pattern in that country. The resting habits of plants is brought about, at least in part, by unfavorable growing conditions during certain times of the year. In the tropics and desert regions, the resting period is usually associated with the dry season in temperate climates, with the cold of winter. Elsewhere, the hours of daylight may be too long or too short for the plant's liking. In any case, the plant simply packs up and "coasts" through the bad time, resuming growth when conditions are again favorable. This pattern, established in its native land, is carried over even in the different climate within our homes.

* * *

The white Calla lily, grown under houseplant conditions, should be dried off and rested in May, repotted and started into regrowth in August. Sometimes, instead of drying off, Callas are planted out in the garden to continue their growth through the summer; in this case, the roots must be dug up in early fall and the tubers kept dry and cool for three months.

The yellow Calla, actually Richardia elliottiana, is an entirely different critter, blooming in summer and resting, bone dry, from October to February.

* * *

Many indoor gardeners find it difficult to persuade the wax plant, Hoya carnosa, to put forth any of its sweetly fragrant, upside-down blooms, and in most cases this is due to lack of rest in winter. To have it bloom freely, this Australian houseplant vine must be kept on the dry side through the winter months, giving only enough water to keep the leaves from shrivelling, but not enough to make any growth.

The poinsettia, in full bloom through the Christmas season, will usually start dropping its leaves around the middle of January — a little later if the room is very cool. At this point the plant can go to the basement, with no water at all until the middle of April when it is cut back hard and started into regrowth with a little water. The prunings, incidentally, can be rooted as slips and these young plants will need no rest for two years.

Houseplant fuchsias take their rest from October to February and need practically no water during that period. The florist's hydrangea must be kept really cold—but not freezing—from November until early February, maintaining the soil almost but not quite bone dry after the leaves have fallen.

The desert varieties of the cactus family do their resting during the winter months and a little water once a week is usually enough to keep them from shrivelling, although during their period of active growth they will take as much water as a begonia. Ideal winter temperature for these cacti is between 50 and 60 degrees.

* * *

The Christmas cactus, blooming in midwinter, has its dormant period in October and November and should be kept just a little on the dry side at this time, although the flat "leaves" can be freshened up frequently with a fine mist of plain water.

One very important point with all houseplants is to give them no fertilizer at all during their resting period. Plant food at this time tends to keep them awake and growing when they should be getting their proper rest; moreover, fertilizer which isn't used up, through inactive roots, can build up to a dangerous concentration in the soil.

John Crosby — Critic at Large

Olivier—Great American

MONTE CARLO — Monte Carlo and the International Television Festival, where I am acting as one of the judges, are supposed to bring together the diverse talents of many nationalities. So far, the United States has been represented by such American authors as George Bernard Shaw (very poor production of "Candida"), Graham Greene (David Susskind's overblown production of "The Power and the Glory" with that great American actor Sir Laurence Olivier), and Arthur Schnitzler ("The Affairs of Anatol"). Also, we have contributed a cello lesson by Pablo Casals, who isn't exactly American either.

* * *

However, we are not the only ones doing this. The Russians are represented among other things by Verdi, who is hardly one of them, and a terribly Greek, terribly classic drama about Aesop. The Argentine's sole contribution was a version of "Lady Windemere's Fan" (by that terribly Argentine author Oscar Wilde), in which they cut the jokes, which are very good, and stuck to the story, which isn't.

* * *

A Japanese playing Shakespeare would give a Japanese flavor to "Hamlet." On the basis of what I've seen here, I feel strongly that a Japanese actor would declaim "To be or not to be" on his knees with his forehead touching the floor, a tough position from which to deliver lines. This festival has been an enormously instructive lesson in various international acting mannerisms.

You want to know how a middle European, a Pole, a Czech, a Viennese, would deliver "To be or not to be"? Well, sir, he'd first pour himself a little splash of wine from the carafe on the table, take a little sip, purse his lips and then say, "To be or not to be," staring reflectively into the glass. A German? A German would smash his fist on the table, then brandish the fist under your nose, contort his face and snarl, "To be or not to be," making it a question for you to decide and you'll get shot if you make the wrong decision.

* * *

The Germans are the angriest ethnic group of actors. The Russians are a mixture of despair and resignation. A Russian actor would deliver that line looking up at God—simple, classic, immobile, straight-limbed.

An American would be moving, moving, moving. Here's the way I see this scene: He's pulling up his necktie in front of the mirror, walks down the corridor, climbs into the Cadillac, rubs his mouth, and mutters the line—"To be or not to be"—shrugs, slams the car into high and roars off.

Hollywood Today — By Sheilah Graham

Jane Like Female Jimmy

HOLLYWOOD (NANA) — **Jane Fonda** is like a female **Jimmy Dean** in "A Walk on the Wild Side." . . . **Henry's** pretty daughter is currently studying by day with the Actors' Studio in New York and dining by candlelight with **Andreas Voutsinas**—he will direct her play, "The Fun Couple." They met two years ago, when Andreas directed Jane in summer stock. . . . **Peter Fonda** will be coming to Hollywood soon to make films. . . . Sister Jane wishes he would wait. "He's not quite ready to cope with Hollywood," she believes.

* * *

That $2,500,000 **Jane Allyson** would have received if her divorce against **Dick Powell** had gone through—it would have been final Jan. 31—has gone back into their joint bank account. The price of a good husband, June discovered in time, is "far above rubies." . . . And a friend close to **Judy Garland** believes the reason for her recurring reconciliations with **Sid Luft** is "the children need their father."

* * *

After saying yes, then no, then yes, **Marilyn Monroe** will be starring for **George Cukor** in "Something's Got to Give." And **James Garner** has signed, or is about to. But there could be one or two changes of mind before the movie begins at 20th Fox. . . . Producer **Robert Radnitz** will make a film of "The Young and the Beautiful"—he put the play on in New York.

* * *

Frank Sinatra had been paying his express agents $100,000 a year. They still handle **Juliet Prowse**, the future Mrs. Sinatra. But for how much longer is anybody's guess. She and other members of the clan are expected to sign up with Sinatra's own publicity setup. With all his activities, Frankie-boy will soon be bigger than MCA.

* * *

Peter Falk, who should have won the Oscar last year for "Murder, Inc.," will probably be nominated again this year for his "Pocketful of Miracles." Director **Frank Capra** signed Peter for the comedy after seeing him as a murderer in "Murder, Inc."

* * *

A lady reader writes: "Hasn't **Rock Hudson** gotten through to you yet? Are you blind or merely dense?" Let me hasten to explain she was telling me off because I dared to speak well of **Doris Day** in her picture with Rock, "Lover Come Back." "He is the greatest gift to the American girl since universal suffrage," according to my correspondent.

British director Lee Thompson goes in for $25,000 salary leaps. He was paid $150,000 for "Guns of Navarone," $175,000 for "Taras Bulba," and "Ice Cold in Alex." will get $200,000 for his next, "The Visit." Lee didn't always leap so high. Just a few years back, he was paid $7,500 for

EATON'S the store with more

Remedies for the Common Cold

If you have a serious or persistent cold or cough, see your doctor . . . our graduate Pharmacists will promptly and accurately fill his prescription for you. For lesser colds and coughs choose from a wide and varied assortment of remedies from EATON'S.

Cough Syrups
For simple coughs due to colds, Benylin Expectorant, 4-oz. bottle. Each 85¢
EATON'S Cough Syrup, new type of syrup that is an effective remedy.
EATON Price, each 1.19

Chest Rub
Penetrating chest rubs . . . Deep Heat Rub, each 98¢
Infra-Rub, soothing warm type, each 1.39

Mouth Wash
Recommended to keep cold germs under control. Gives clean, fresh taste.
Cepacol, 5-oz. bottle, each 79¢
Listerine Antiseptic, economy 14-oz. bottle, each 89¢
Sterisol, 7-oz., each 1.00

Hot Water Bottle
Choose from a large selection of prices, styles and colours.
Duval, each 2.19
Barum, each 1.29

Gatonia Heating Pad
Beneficial for relieving aches and pains due to colds, flu, sprains or over-exercise. Dependable electric heating pad with illuminated push-buttons, three-heat control and washable cotton and rayon cover. Eatonia Value, each 6.95

Fever Thermometer
Check your own or your patient's temperature for fever conditions and notify your doctor immediately if necessary.
Stevens Clinical Thermometer, each 1.35
BD Red Flash, easy-to-read thermometer, each 2.47

EATON'S Multiple Vitamin Tablets
Containing essential vitamins to ensure adequate vitamin intake.
EATON Prices:
Bottle of 100 tablets, each 2.95
Bottle of 250 tablets, each 4.95

For Headaches Due to Colds
Bayer Aspirin, bottle of 100 tablets, each 85¢
EATON'S ASA, bottle of 100 tablets, each 35¢
bottle of 250 tablets, each 69¢

Saturday Store Hours: 9 a.m. to 5.30 p.m.

EATON'S Pharmacy Limited, Main Floor, Phone EV 2-7141

T. EATON Co. TORONTO

See Miss Varathane

PNE Skating Expert

Roller-skating in EATON'S Corner Window Douglas at View!

Just to prove how tough and durable a "Varathane" surface is . . . see this special roller-skating exhibition by pretty "Miss Varathane" on Saturday at:

9.30 a.m. to 10.30 a.m.
10.45 a.m. to 1 p.m.
1.30 p.m. to 2.30 p.m.
2.45 p.m. to 5.30 p.m.

Your questions about "Varathane" plastic finish will be answered by factory experts at the special display on the Main Floor, or in our Paint Department, Second Floor of Home Furnishings Building.

Rx Prescription

EATON'S Pharmacy Limited

is your most convenient centre for all prescriptions, pharmaceutical and diabetic needs.

- Have your doctor phone your prescription directly to us and we will deliver it to your home.
- Prescriptions are filled promptly and accurately by graduate pharmacists while you shop.
- Prescriptions from foreign countries given special service and attention.
- And of course, you may use your EATON Charge Account.

EATON'S Pharmacy Limited, Main Floor, Phone EV 2-7141

Now Blue Veins can't mar pretty legs

Today, thousands of women are hiding blue veins, birthmarks and complexion blemishes completely even from their husbands. The secret is HIDE IT, a special preparation that conceals blemishes nothing else ever had satisfactorily. Complexion looks flawless, legs and arms satiny — even when swimming. Waterproof!

Choose from 6 shades at EATON'S. One matches your complexion!

1½-oz. jar **1.98**

EATON'S Pharmacy Limited, Main Floor, Phone EV 2-7141

EATON'S the store with more

Standard Transistor Radio

The Only Transistor Radios with Full Two-Year Service Warranty

No more dipping into your weekly allowance or borrowing from mom or dad for repairs. These handsome transistor radios are so well built that we offer you a full two-year warranty on parts and service. In addition you have the added protection of EATON'S time honoured guarantee: "Goods Satisfactory or Money Refunded."

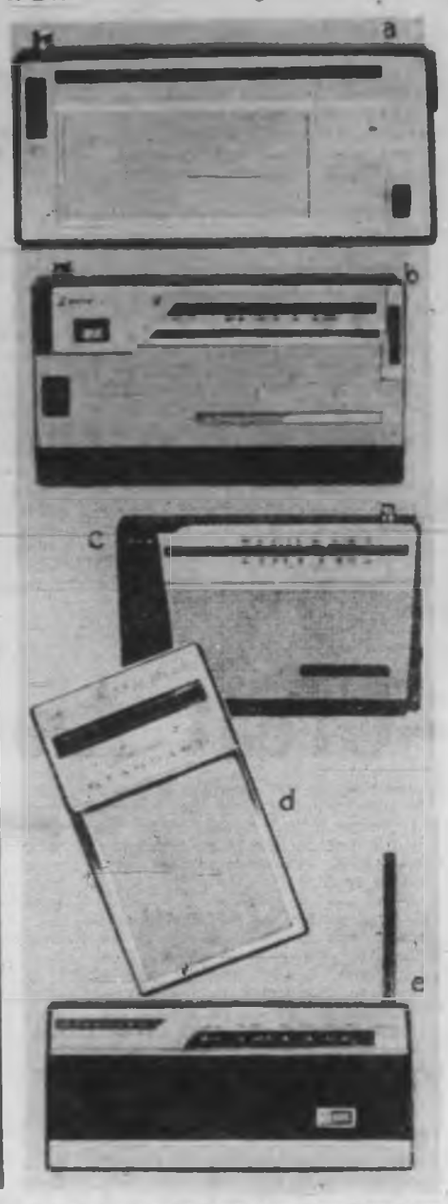

(a)
Model SR-H521 8-Transistor
Three-band portable with 3 diodes and 1 thermistor. By use of two well-balanced speakers this "Philharmonic" transistor radio gives you that "being there" feeling. Comes complete with leather carrying case, batteries and earphone. Each **59.95**

(b)
Model SR-Q108 9 Transistor
Smart 2-band portable radio with 2 diodes and 1 thermistor. High sensitivity and good signal to noise ratio, extra special radicator for battery testing. Complete with leather carrying case, batteries and earphone. Each **54.95**

(c)
Model SR-G107 7-Transistor
No bigger than a pocketbook, this 2-band portable radio features exclusive push-button power switch for easy manipulation. 2 diodes and 1 varmister. Each **39.95**

(d)
Model SR-G302 7-Transistor
You'll be delighted with the high performance and up-to-the-minute styling of this compact radio. Single band pocket model with 2 diodes and 1 thermistor, it comes complete with leather carrying case, batteries and earphone. Each **27.95**

(e)
Model SR-F206 6-Transistor
This 2 band pocket radio, with 3 diodes and 1 thermistor, produces sound in full depth. Its three-tone colour scheme and sleek modern lines are styled for the future. Complete with leather carrying case, batteries and earphone. Each **33.95**

EATON'S—Music Centre, Main Floor, Home Furnishings Building. Phone EV 27141

EATON'S Bargain Basement

Smart Shoes for Men at Budget Prices

Plain Toe 3-Eyelet Style
Comfortable wearing, lightweight shoes in dressy black leather. Hardwearing foam crepe rubber soles and heels. Sizes 6 to 12 in E width. Pair **6.95**

Suede Slip-On Style
Moccasin toe casuals in black, green or brown suede with foam crepe rubber soles. Elastic insert at instep for better fit. Sizes 6 to 11. Pair **6.95**

EATON'S—Bargain Basement, Phone EV 2-7141

EATON'S WILL NOT BE UNDERSOLD

This direct, unqualified statement by the largest retailer in Canada will be reassuring to all shoppers who may be confused by the daily barrage of price claims and counter-claims. It means that you can buy anything at EATON'S with complete confidence . . . because EATON'S will not knowingly be undersold.
You have the extra protection of the EATON Guarantee, "Goods Satisfactory or Money Refunded" which applies to price as well as to quality and value.

Compare EATON Prices!
See for Yourself That EATON'S Will Not Be Undersold

Carefree Clothes for "Young Sophisticates"

Blithe young styles for campus or casual wear!
Pace-setters from fashion centres in Canada and the States . . . introduced and adapted for "Young Sophisticates" by EATON'S in Victoria!

Short and Snappy "Knee-Ticklers"

Three happy choices from our casual skirt collection.
a. "College Tartan"—Soft wool in vibrant shades on a white background. Unpressed pleats creating their own fashion tradition on campus. Sizes 8 to 16. Each **8.95**

b. "Wrapped and Pinned"—"Homespun" wool, slightly kilted, fringed and pinned. Gay colours—green, goldtone, brown, blue and burgundy. Sizes 6-16. Each **10.95**

c. "Petite Bandstander"—Cut to fit and flatter those 5'1 and under. Narrow unpressed pleats on a curved waistband do nice things for a little figure. Buff, beige, black or green. Sizes 8-16. Each **6.95**

Your Very Own Telephone . . . Give a Friend a Call!
When something's just too good to keep to yourself, give mom or a friend a call from our Young Sophisticate Shop and ask them to join you! The Red Telephone is there for you to use!

Budget-Wise Nylons
Stretch that pint-size budget with thrifty first quality nylons, seamless mesh in smart new shades.
Pair **79c**

EATON'S—Young Sophisticate Shop, Second Floor, Phone EV 2-7141

Season-Spanning Junior Petites!

Silky soft . . . flower fresh . . . styled by "Joy Frocks" to bring a breath of Spring to Winter weary wardrobes! Satin-finish prints swirl gaily over brief detachable half crinolines, for this year's softer, more feminine look. Others find their rounded charm in controlled unpressed pleats, and gently widened A line skirts. A joy to wear . . . a joy to see . . . "Joy Frocks" tailed especially for junior petites, in sizes 5 to 13. Each **16.95 to 19.95**

Sketched—"Blue Beauty"—Harmonious print in blues and greens. Size 5. **18.95**
Also available in reds and browns. Sizes 5 to 13 in the group.

EATON'S—Dresses, Second Floor, Phone EV 2-7141

Co-ed Boots

Boots and more boots . . . sweeping over school grounds and campuses coast to coast! The most comfortable fashion in years for cold, damp days. Smooth, smart, shearling lined boots, with dainty yet durable composition soles and heels, and a drawstring at the ankle. Black or brown smooth leather, black or loden green suede, in sizes 5 to 9, collectively. Pair **6.95**

Colourful Co-ed Flatties

Colour brightens the new footwear . . . even familiar blacks and browns appear in new two tone combos for Spring! Colour and comfort—get them both at EATON'S!

"Hi-los" by "Savage"
One of the foremost makers of shoes for Young Canada. Hard-wearing pig skin suede in appealing colours . . . green, buff or fuchsia. Ripple-sole for sure footing. Sizes 5 to 9, collectively. Pair **8.95**

"Sport Pals" by "Creative"
Near flat stacked and gently contoured heels on a smart young tie in rust brown leather, sparked with black elastic gores and corded ties. Sizes 5 to 9, collectively. Pair **8.95**

EATON'S—Family Shoe Centre, Second Floor, Phone EV 2-7141

SEE BACK OF THIS PAGE . . . for More EATON Shopping News

Total: 42 Classrooms

School Expansion Plan In Full Swing by Easter

Sketch plans have been completed for eight additions to Greater Victoria elementary schools that are to be built this year.

A school board spokesman says tenders should be called in about one month and construction is expected to be in full swing by Easter.

Twenty-six new classrooms are expected to be ready for occupancy next September and 16 others will follow within a few months of that time.

FIVE PER CENT

Superintendent of schools John Gough said a five per cent increase in enrolment is expected this fall. Local schools now have 23,500 students.

The classroom additions are the first part of a $3,735,000 building program approved by the ratepayers last October.

ADDITIONS LISTED

Working drawings are now being prepared for the following additions:

George Jay, eight rooms; Glanford, four rooms and an enlarged activity room; Lake Hill, six rooms and enlarged activity room; Marigold, four rooms and enlarged activity room, and Quadra, four rooms.

ACTIVITY ROOMS

Shelbourne will get three rooms and an enlarged activity room; Tillicum, eight rooms, and Uplands, five rooms and an enlarged activity room.

Mr. Gough said the department of education has approved sketch plans for the additions listed above. Planning is also under way for a two-room addition to Hampton and eight rooms and an activity room for Macaulay.

NEITHER READY

The size of additions at George Jay and Tillicum, each of eight rooms, means neither will be ready for next September under the present schedule, officials said.

The building program will be carried out in three sections, this being the first year's program.

It calls for a total of 110 new classrooms in elementary schools in Greater Victoria.

City Centennial Sign Found at University

Victoria's Centennial sign, stolen from the front of City Hall a few days ago, was found on top of the Ewing Building at Victoria University yesterday.

City police are now in possession of the sign. It will be returned to the front of City Hall today—and welded in place.

This Ice Is Safe

Youngsters enjoying the ice on model yacht pond on Dallas Road are quite safe, but city police warn that many of the Beacon Hill Park ponds are treacherous for skating. In Saanich, field ponds are frozen firmly enough for safe skating. Ice came from two straight days of below-freezing temperatures.—(Ryan Bros. photo.)

Legislature

No Plans Yet For Extension

The provincial government will gradually extend the legislative buildings precinct under terms of a plan adopted in 1957 but nothing specific is planned at the present time, Works Minister W. N. Chant said yesterday.

He was commenting on a report the government was considering a huge expansion of the legislative buildings including a $15,000,000 construction program within the next 10 years.

"Looking into the future, if you look far enough one can see these things," said Mr. Chant, "but I can't see any time factor whatsoever. There are many other important things that have to be done first."

In 1957 the government adopted a basic program for the development of the whole buildings precinct over the next 40 to 50 years.

New Tickets Later

Traffic Law Ready

Completed yesterday after some two years' work, Victoria's new streets, traffic and regulation bylaw will go into effect at midnight tonight.

But the much-heralded new parking tickets, with summons included, will not go into use for some two weeks.

Some city officials fear the tickets may not work and every precaution is being taken to ensure success.

Major objection to the tickets is that they will be left under windshield wipers as they are at present and could blow away or be removed.

In either case, the owner of the car would be forced to appear in court and explain why he failed to heed the ticket-summons.

LONGER TIME

The tickets will give offending drivers 72 hours to pay the $1 fine, instead of the 48 hours allowed at present.

Each ticket will include a date, about a week later than the date of the offence, on which the motorist will have to appear in court if it is not paid within the hours allowed.

At present, a driver who fails to pay the $1 within 48 hours can avoid appearing in court by paying $2.50 before the case is called.

The ticket is the major change in the new bylaw which will directly affect the public.

Arch Foes Form Alliance

Two arch political foes sat down together at City Hall yesterday and forged an apparently amicable alliance designed to steer city charter amendments through the legislature.

It was the first official meeting between Mayor R. B. Wilson and city MLA J. Donald Smith.

Amendments sought by the city would enable it to impose a new business tax on private clubs as defined by the B.C. Liquor Act, set higher fees for vending machine permits and collect a special levy from carnivals operating inside city limits.

The amendments will be introduced to the legislature Thursday.

Rival Was Provoked Into Jealous Rage Magistrate Decides

A man who threatened a rival with a knife in a jealous rage was given a six-month suspended sentence on conviction in police court yesterday of assault.

"Considerable provocation" likely to cause Rudolph Appelshoffer, 23 Menzies, to lose his head was taken into consideration by Magistrate William Ostler.

Appelshoffer was charged with assaulting Mrs. Pauline Merrifield Dec. 31 in the apartment they shared at 106 Medina.

10 DAYS BEFORE

Evidence showed he and Mrs. Merrifield had set up common-law housekeeping 10 days before.

Appelshoffer said he and Joseph Halasz of the same address found the door locked and barred with a kitchen knife.

He could see another man inside.

TOLD TO GO

When he demanded to be admitted, he was told to "go back to Hungary," he said.

Mrs. Merrifield, who said she was an undergraduate practical nurse, said Appelshoffer smashed the glass pane in the door, showering with glass the face of her companion, James McVie, a pensioner, of 717 Pandora.

McVie received extensive face cuts.

Appelshoffer then climbed in through a window and grabbed the kitchen knife.

Mrs. Merrifield testified Appelshoffer shouted "I'll kill you both" as he tried to break in. She said she jumped out of a bedroom window when she saw him grab the knife and "go after McVie."

THEY RETURNED

Police were called and after they left, she told the court, Appelshoffer and Halasz returned and beat her.

Appelshoffer denied returning to the apartment, but a taxi driver who came to the apartment to take McVie to hospital, said he saw the accused return. Seconds later Mrs. Merrifield started screaming.

"GREAT STATE"

"The conduct of the accused . . . indicates a great state of agitation and anger toward the woman with whom he was living," said the magistrate.

He dismissed an assault charge against Halasz.

CRAIG GARDNER
. . . directs traffic

* * *

Carrier Boy Warns Of Dangerous Wire

A Colonist carrier boy turned traffic policeman early yesterday when he spotted a sparking high-tension wire at Four-Mile Hill on the Old Island Highway.

Craig Gardner, 13, 291 Kerwood, was on his way to collect his papers at 6 a.m. when he noticed the wires flashing near the bottom of the hill.

"I figured there was something wrong down there, so I got off my bike and stopped the oncoming cars in case they didn't notice it," he said.

The motorists thanked him and continued slowly down the hill. "I think I stopped between 15 and 20 cars. There isn't much traffic at that time in the morning."

The youngster stood in the freezing wind for half an hour until most of the traffic passed, then continued on his paper route. One of the motorists he stopped called the B.C. Electric and a repair crew was sent out.

"The boy did the right thing," a B.C. Electric spokesman said last night.

Biggest Reaction in Years

Bonner Deluged By Stamp Views

Attorney-General Robert Bonner says the current trading stamps controversy has generated more public reaction than any other issue he has dealt with in the past 10 years.

When the government took over the B.C. Electric Co. last August, Mr. Bonner received 50 letters.

Yesterday he had received 2,200 about trading stamps and hundreds more were arriving with each mail —

These are running five to one against the stamps.

Mr. Bonner said yesterday the letters were interesting and encouraging but would play no part in the government's decision to ban all forms of trading stamps.

"We have to be consistent with the previous unanimous decision of the legislature in opposition to such schemes," he said.

City Bans Lake Ice

City council yesterday banned skating on Goodacre Lake in Beacon Hill Park until further notice.

"We'll drive a 10-ton truck across the lake as a test before we let the public use the lake," Ald. Michael Griffin suggested.

Aldermen said a number of fatalities have occurred while the public was skating on the lake.

Parks administrator Herbert Warren was given authority to spend up to $1,000 to facilitate public skating on ice sheets within the city, such as the yacht pond on Dallas Road.

SYLVIA CHEW

* * *

Seen In Passing

Sylvia Chew looking up an address in the telephone directory. She works in a city real estate office and lives at 707 Pine Street with her sailor husband **Edward**. Her hobbies are swimming and bowling . . . **Ray Maitland** feeling the cold . . . **Al Mooney** discussing the problems of raising wild turkeys . . . **Jim Bowse** delaying an up-island trip . . . **Pat Mitchell** putting on a pair of extra heavy socks . . . **Hal Jones** paying bills . . . **Pete Cahill** trying sign language . . . **Sharon MacDonald** escaping the wind . . . **Joe Iannarelli** watching hockey . . . **Dennis Gornell** looking for a letter . . . **Jim Arsens** shuffling . . . **Fred McBratney** making change.

Old City Ban Misses Again

City council's all-but-forgotten 1957 ban on the use of trading stamps within the city's boundaries was all but forgotten again yesterday.

Ald. Mrs. Lily Wilson, who announced Tuesday she would bring the matter before a meeting of city council yesterday, didn't.

She said after the meeting it was "possible" she would bring it before the next meeting of council Thursday.

Seven-Month Balance Sheet Shows $2,500 Arena Loss

Victoria's Memorial Arena went $2,540.49 into the red in the seven months from June 1 to Dec. 31 last year.

The arena's loss was disclosed at city council yesterday afternoon when Ald. Austin Curtis presented a balance sheet to aldermen.

Biggest revenue producer for the arena in the seven month period was skating, which paid $15,484. Revenue for the period, including concessions and skate shop, totalled $55,261.83.

On the expenditure side, salaries and wages took the largest amount — $29,204.24. Total expenditure was $57,802.32.

The report did not include an activities report as requested by council late last year, when Ald. A. W. Toone pointed out the arena should send reports to council each month but had failed to send any for some months.

Campus Rite at 2.30 P.M.

Ground will be broken at 2.30 p.m. today for the $5,000,000 construction program on the Gordon Head campus of Victoria University. Judge J. B. Clearihue will turn the first sod and at a following reception Principal Dr. W. H. Hickman and Education Minister Leslie Peterson will make brief addresses. A shuttle bus service will run from the Lansdowne campus between 2 p.m. and 5 p.m.

Sidney Fire Victims Find Many Friends

Less than 24 hours after a flash fire gutted their home and destroyed all their possessions, a Sidney district couple and their four children have been moved into another house and all immediate needs have been supplied.

Sidney's volunteer fire department was still dumping water on all that remained of Mr. and Mrs. Ray Williams home at 1065 McTavish Thursday evening when offers of help from neighbors began to pour in.

Co-ordinating the relief work were Chief Donald Williams of the Cole Bay Indian reserve, where the home was located, and Rev. William Mudge at Our Lady of Assumption Church.

Volunteer groups from the Catholic Women's League, the Indian Homemakers Club, the IODE and the Salvation Army gathered a supply of mattresses, blankets and clothing.

CUTLERY, UTENSILS

Two couches, two easy chairs and a pair of kitchen chairs were also donated along with hampers of much-needed food.

The family still urgently requires children's shoes, cutlery and kitchen utensils, pots and pans and a wood or coal stove. Anyone wishing to donate these items should get in touch with Father Mudge at the Catholic rectory, Brentwood.

* * *

House Fire Victim 'Critical'

A 50-year-old truck driver was in serious condition in hospital late last night with third-degree burns suffered in a $2,000 house fire at 1208 Lyle Street.

Arnold A. Muller, an employee of Victoria Paving, received massive burns to the upper part of his body. His condition was described as critical.

Varsity Picks Mainland Firm

Swanson & Co. Ltd. was awarded a $396,400 contract to build a classroom block and temporary library in the basement on the Gordon Head campus of Victoria University. The Vancouver firm submitted the lowest total bid among eight tenders.

PTAs Plan to Survey Child Welfare Needs

A survey of child welfare needs in the province will be conducted by parent-teacher groups throughout B.C.

Interest in the program was expressed yesterday by Welfare Minister Wesley D. Black after the scheme had been outlined to him by Mrs. R. W. Gross, chairman of the child welfare services committee of the B.C. Parent-Teacher Federation, and Mrs. A. B. Thompson, chairman of the Greater Victoria School Board.

Mrs. Gross, a former social worker, said that the survey had been prompted by parental concern.

The federation was concerned that B.C. had the highest ratio of social ills in Canada in many fields such as alcoholism, illegitimacy and drug addiction.

Parent-teacher associations throughout the province will form their own study groups to examine the needs of child welfare and will then report their findings to the central committee.

Federal Painting Scheme Came as Cheap Surprise

* * *

Peter Bruton's *NOTEBOOK*

* * *

ADDED ATTRACTION: Recently a city resident purchased a house from a veteran.

He hadn't been in it too long before a truck rolled up outside and off jumped a couple of men in white overalls.

They placed a ladder against the house and started to paint the building.

"Hey, what's up?" inquired the new owner.

"Don't you want your house painted?" said one of the men.

"But I can't afford it," protested the man.

"You should worry," replied the painter. "The federal government is paying for it."

The owner rushed in and phoned Central Mortgage and Housing.

"Yep, that's right," said the man on the other end of the phone. "We paint that house every five years and it's time again."

Well, it's nice to see where our taxes go.

END OF THE AFFAIR: The five juveniles who thought it such a hilarious joke to steal that centennial sign from city hall might well chip in with $5 apiece.

You see—it's going to cost Victoria city taxpayers $25 to repair the sign and replace it.

The sign was damaged and will be repaired during the weekend before it is spot-welded in place Monday.

And while we're on the subject it would be interesting to know who put pressure on those five students to force them to abandon their plans and return the sign yesterday morning.

Could it be that officials of the University Development Fund are as fed up with such "pranks" as the general public?

* * *

READER'S CHOICE: When **Attorney-General Robert Bonner** tells you something "straight from the Official Grapevine" he's not having you on!

The Official Grapevine is but one of 35 assorted magazines he has for the convenience of visitors in his waiting room.

They include such magazines as "Our Animal Friends," "Facts on Fish," "Butter Fat," "Seaports and the Transport World," "The UBC Alumni Chronicle," and "The Canadian Police Bulletin."

* * *

SORRY, WRONG NUMBER: Don't blame **Attorney-General Bonner** if he doesn't pay too much heed to pressure campaigns such as the thousands of letters he's receiving on the trading stamp issue.

"I had an early introduction to such campaigns," he confided yesterday.

Seems when he was chairman of the private bills committee at the first session after the Social Credit party was elected in 1952 a large number of wires came protesting a certain piece of legislation.

The telegrams were all signed by different people but each had the wrong spelling of Mr. Bonner's name and each had a wrong initial.

"That was a pretty obvious tip," said Mr. Bonner. "I've been suspicious of such campaigns ever since."

Mr. and Mrs. Peter Pizag, 2587 Empire Street, announce the engagement of their eldest daughter, Deanna Joan, to Mr. Reginald D. Chiasson, eldest son of Mr. and Mrs. Wilfred Chiasson, 1125 Oxford Street. The wedding will take place on Saturday, Feb. 3, at 12.30 p.m. in St. Patrick's Church with Father M. McNamarra officiating. Miss Pizag, until recently a stewardess with TCA, is now living in Vancouver.—(Photo of Miss Pizag by Jus-Rite and Mr. Chiasson by Hannay, Vancouver.)

Couple Married In Gimli

A wedding in Gimli, Manitoba recently, united a Victoria girl and a man from Prince Edward Island when Geraldine Robert Harte became the bride of Mr. Michael Murray Scott.

The bride is the daughter of Mr. and Mrs. A. Harte, Esquimalt, and the groom is the son of Mr. Murray Scott of Summerside, Prince Edward Island.

Rev. Father Georges Savoie officiated at the service held in Lady of Loretto Chapel, Gimli.

Given in marriage by her father, the bride was charming in a white gown of full-skirted satin and lace with round neckline and lily-point sleeves. She carried a bouquet of sweetheart roses with lily-of-the-valley, and her fingertip veil of illusion net misted from a circlet of pearls.

Miss Dena MacDonald, bridesmaid, wore a short taffeta dress in shocking pink and carried baby chrysanthemums. Her whimsy head piece was in matching pink.

Groomsman was Mr. Roger Rochon and ushers were Mr. Raymond Roy and Mr. John Ozerinski.

At the reception the bride's uncle, Mr. Frank Wall proposed the toast.

For a honeymoon in Winnipeg, the bride changed into a sand-colored woolen suit with chocolate accessories. Her hat was dark brown velvet with a light beige crown.

The newlyweds will reside at Gimli.

Mr. and Mrs. J. W. Peck, 1023 Arcadia Street, announce the engagement of their only daughter, Martha Dawn, to Lieut. Wilbur E. Anderson, son of Mr. and Mrs. Arrington Anderson of Tarboro, North Carolina. The bride-to-be graduated from the Royal Jubilee Hospital as a laboratory technician and until recently has been on the staff of the Montreal General Hospital in Montreal, Que. The groom-elect received his B.Sc. degree in geological engineering at the University of North Carolina and at present is with the United States Air Force, stationed at Plattsburgh, N.Y. The wedding will take place on Saturday, Feb. 17, at Centennial United Church with the Rev. S. Parsons officiating.—(Meyers Studio.)

Personal Mention

Rt. Hon. Viscount Amory, British High Commissioner to Canada, will arrive in Victoria on Sunday and will stay at Government House until Tuesday. The lieutenant-governor will give a dinner at Government House on Monday for the distinguished visitor.

* * *

Out-of-Town Guests

Out-of-town guests at the Jeeves-Jernslet wedding last evening were Mr. and Mrs. R. L. Jeeves, Nanaimo; Mr. and Mrs. R. B. Jeeves, Vancouver; Mr. and Mrs. O. Michael, Unity, Sask.; Mr. and Mrs. K. Bratvold and Mr. and Mrs. H. Myhre, Duncan.

* * *

Dance January 27

800 Pacific Wing, RCAF Association's monthly dance for members and friends will be held at the Urban Centre, Quadra and Yates at 8.30 p.m. Saturday, January 27.

* * *

Wedding Guests

Out-of-town guests at the Scott-Harte wedding in Gimli, Manitoba, recently were Mr. and Mrs. A. Harte and their son, Michael of Victoria.

* * *

Enroute to California

Mr. and Mrs. James Audain were visitors in Vancouver for several days before leaving to spend a holiday in California.

Mrs. Baadsvik New President

Elections were recently held by the Ladies Auxiliary, Victoria Unit No. 12, Army, Navy and Air Force Veterans in Canada. Those elected were past president, Mrs. S. Kelly; president, Mrs. N. Baadsvik; first vice-president, Mrs. S. Favel; second vice-president, Mrs. M. Lushaw; secretary, Mrs. A. Browne; treasurer, Mrs. V. Barry; executive, Mrs. D. Hagen, Mrs. R. McCullum, Mrs. G. Cooney, and Mrs. M. Bennett; standard bearer, Mrs. D. Kissinger; sergeant-at-arms, Mrs. T. Woolcock.

BRITISH ISRAEL

Capt. Rupert Protheroe of Vancouver will address a public meeting of the British Israel World Federation (Canada), Victoria branch in the Newstead Hall on Monday, Jan. 22 at 3 p.m. His subject will be "Will Mr. K. Step Out of Line?"

Peek-a-Boo Gown Ends Showing

FLORENCE, Italy (UPI)—A transparent ball gown, the formal toga and a feathered cape ended the Italian fashion shows here today on a bright and bouncy note.

The peek-a-boo ball gown was presented by Emo. From a high, bosom level waist it fell in stately folds to the floor. It was done in brown voile thin enough to show off a slim, knee-length skirt and legs underneath.

The feathered cape was shown by Federico Forquet in pale gold and white. It was worn over a slim white silk dress with a band of silken feathers at the knee.

The formal, ankle length toga in champagne crepe was worn over a pair of black pants.

Girls' Drill Corps Forms Honor Guard

At a double ring ceremony performed by the Rev. E. J. Staley in Garden City United Church last evening, Miss Elfie Doreen Jernslet was united in marriage with Mr. Bryon William Jeeves.

The bride, daughter of Mr. and Mrs. Fred Jernslet, 881 Violet, was given in marriage by her father. Her gown was of white satin peau de soie, styled with scoop neckline, lily point sleeves and deep pleats in the skirt billowing over side paniers to form a slight train.

A rhinestone and pearl tiara held her finger tip veil of illusion net and she carried a cascade of sweetheart roses.

Mrs. W. M. Moore was bridesmatron and wore a floor length gown of gold satin brocade styled with sleeveless bodice and the deep pleated skirt falling over paniers to form a train. She had a rhinestone tiara, elbow length white gloves and her bouquet was of white and gold chrysanthemums.

Junior bridesmaid, Janet Myhre, also wore a floor-length gold satin brocade dress with puff sleeves and full skirt. Her bow headpiece was matching and she carried gold and white chrysanthemums.

The groom, son of Inspector F. L. Jeeves, RCMP and Mrs. Jeeves, Prince Rupert, B.C. had Lieut. W. M. Moore as best man. Mr. Errol Jernslet, brother of the bride, and Mr. Gary Jeeves, the groom's brother showed guests to the pews.

During the signing of the register, Mrs. T. Cousland played an organ solo and as the young couple left the church they passed under a guard of honor formed by the Victoria Girls' Drill Corps. The bride is an officer in the corps.

A reception followed at the Carlton Club where the bride's table was decorated with yellow roses and centred with a three-tiered cake. Mr. E. V. Davies proposed the toast.

Leaving for a honeymoon in Vancouver and Seattle the new Mrs. Jeeves travelled in a mink trimmed brown suit, beige hat, brown accessories and muskrat jacket. Her corsage was of Talisman roses.

Miss Rossiter Shows Films

Miss E. L. Rossiter was guest of honor at the recent meeting of the Royal Jubilee Hospital Alumnae Association at the Nurses' Home. About 60 members attended and enjoyed films shown by Miss Rossiter of her recent trip to Australia.

The January, 1962 graduating class were also guests at the meeting.

Your Problems

By Ann Landers

Dear Ann Landers: I married a man who was married before. He had a son by that marriage whom he named Junior. The boy is now 11 years old and lives in another state with his mother.

We are expecting our first child in May. If it's a boy my husband wants to name him Junior. I told him it would not be proper. He replied in anger "Proper shmopper. It's our own business and other people couldn't care less."

It's true we never see his other family and have nothing whatever to do with them. In fact his former wife refuses to accept support money or gifts for the boy. My husband hasn't seen the child in seven years and says he feels nothing for him.

Under the circumstances, what do you advise? TORN.

Dear Torn: Sorry—only one Junior to a generation and your husband has used up his quota.

Identically named cousins are bad enough, but two Juniors from the same Senior could create real confusion and even legal problems. My advice is to come up with another name.

Dear Ann Landers: In reference to your questions and answers on telephone etiquette I do not agree.

I believe it is rude to ask an unknown person "Who is this?" I especially resent it when a child asks me this before calling his mother or father to the telephone. In my opinion it is not necessary to identify oneself unless one wishes to leave a message.

My husband is on your side. He always wants to know who is calling. When I refuse to ask he gets mad. I say a person's name is his private property and if he doesn't wish to pass it around that's his business. Please reconsider.—MINORITY.

Dear Min: Sorry, but a person's name becomes the business of whomever he calls, since that party is the one whose privacy is being impinged upon.

It takes little added effort to say: "This is Hortense Cabot calling," before you ask, "Is Mrs. Lodge at home?"

* * *

Dear Ann: Please help me. My parents are grounding me for two weeks and I'm going stir crazy.

Last Monday night my girl friend and I went to the library. Just as the library was closing we met some fellows from school and they offered to drive us home.

There were two more fellows and two girls in the car which made eight of us. Somebody suggested a ride to Shorty's for hush puppies. Well you know how easy it is to forget about time when you're having fun. When I got home it was 12.05 a.m. My father was on the porch.

He was wild. My mother was already in bed with two tranquilizing pills. He exploded when he saw eight kids in the car and said we were breaking the law and could have landed in jail. He said he was just about to call the police and have them look for me.

I tried to explain that I just forgot to call home but nobody would listen. Please help me. IN SOLITARY.

Dear In: "Forgot" is no explanation. It's an excuse. Two weeks in solitary is not severe punishment considering the agony you caused your parents. Sit it out and think it over.

SAANICHTON

St. Mary's Women's Auxiliary, Saanichton, will hold a cribbage and 500 card party on Friday, Jan. 26 at 8.15 p.m. in the Sunday school room. There will be refreshments and prizes.

IODE Scholarship Marks Centennial

At the meeting of Victoria Municipal Chapter, IODE, it was decided to award a Victoria Centennial Scholarship in the amount of $100 for second year Canadian History at Victoria University.

A committee of past regents, headed by Mrs. Owen Fowler, presented a draft of by-laws for the chapter's consideration.

Services at home and abroad convenor, Mrs. B. T. Shaw, reported that $81.94 had been spent on clothing, furniture and fuel for local welfare. Also, clothing, knitted garments and afghans to the value of $324 have been shipped to Provincial Chapter.

Mrs. N. S. Lockyer, citizenship and immigration convenor, advised that the next new citizenship ceremony will be held in the new Court House with IODE members attending.

Further plans for the "Festival of 1962" at the Club Silrocco on Saturday, Feb. 10, were discussed with Mrs. C. H. Menzies, general convenor.

Nominations for officers for the forthcoming year will be received at the February meeting.

Ladies of Orient Install Officers

Conducting installation of the new executive of Sesame Zuanna, No. 431, Ladies of the Orient, recently were, Mrs. W. McKim, deputy supreme Ashayhi; Mrs. I. Barnes, deputy supreme Queen; Mrs. E. Taylor, deputy supreme guide; Mrs. A. Brown, deputy supreme keeper of traditions; Mrs. M. Fleming, deputy supreme genuate; Mrs. A. Brown, deputy supreme collector and keeper of shekels.

Officers are Mrs. L. Kieser, great Ashayhi; Mrs. Maud Bone, Queen Ashayhi; Mrs. D. Hellyer, oriental guide; Mrs. A. Higgs, keeper of traditions; Mrs. C. Scrimshaw, collector of shekels; Mrs. F. Newnham, keeper of shekels; Mrs. V. Hutton, prelate.

Appointed officers: Canadian color bearer, Mrs. M. Hobbis. American color bearer, Mrs. A. Pearce; Zuanna banner bearer, Mrs. L. Lineham; guard of the Zuanna, Mrs. A. Wilson; syndic, Mrs. B. Collette; detector, Mrs. W. McKim; executioner, Mrs. H. Hickling; assistant detector, Mrs. A. Brown; assistant executioner, Mrs. L. Cloke; musician, Mrs. E. Holyoak; captain of degree, Mrs. I. Barnes; past Ashayhi, Mrs. L. Slater.

Following the ceremony refreshments were served by Mrs. C. Scrimshaw and committee.

BLANKETS 50c
Beautifully Dry Cleaned, Tumbled and Fluffed
Page THE CLEANER
PHONE EV 2-9191
2929 DOUGLAS

Tip Top Tailors Men's and Ladies'
Made-to-Measure Suit Sale
Extended ONE MORE WEEK
ORDER NOW — SAVE 30%
SUITS Now Only $55.95
With 2 Pants or 2 Skirts, Only $69.50
MEN'S WEAR — EXTRA SPECIAL SAVINGS!
Further reductions in stock
MEN'S SUITS—odds—from $29.95 $39.95 $49.95
SPORTS JACKETS, from $19.95 $24.95 $29.95
MEN'S SLACKS Wool worsted, from $12.95
ENGLISH SLACKS Reg. $27.50 value, only $19.95
TOPCOATS, including English imports, at give-away prices from $29.95
ENGLISH UNDERWEAR, SHIRTS, PYJAMAS ALL AT CLEARANCE PRICES NOW
LADIES' SUITS, COATS, Etc.
New arrivals from England of smart SUITS and OUTER COATS, reduced to $49.95
ENGLISH SKIRTS Neatly tailored, some with pleats $7.95
LADIES' COATS. An exceptional choice of style and colors. Reduced to $24.95
JOHN McMASTER
1012 Fort St. Men's and Ladies' Clothing EV 4-4712

Portrait of YOU in Your
NEW SPRING HAT

from $12.95 to $31.95
Your Best Fashion Accessory—a "Minnie Beveridge Hat"
Minnie Beveridge
MILLINERY
Open Wednesdays All Day
764 FORT ST. EV 3-3452

AT Gibson's ½ PRICE Sale

Group of Exclusive
PARTY DRESSES
By Cecil Chapman and our other top manufacturers.
Reg. to $235.00 ½ PRICE
Evening Bags
Colors or black, Peau de Soie. Reg. $14.95 ½ PRICE
HOUSECOATS AND LOUNGING SETS
Quilted robes in floor or duster length.
½ PRICE
Quality Lingerie — ½ Price
ACCESSORIES FOR THE BRIDAL PARTY
Bridesmaids' Head Pieces
Reg. $12.95 ½ PRICE
Bridal Crinolines
Fully hooped and floor length.
Reg. $25.00 ½ PRICE
HATS
White furs, some sample straws
½ PRICE
UMBRELLAS
Folding style nylon umbrellas in leather cases. Reg. $14.95, SALE $9.95
FINAL CLEARANCE
BETTER COSTUME JEWELLERY
½ PRICE
Sorry — No Exchanges or Refunds at these Prices
GIBSON'S LADIES' WEAR
708 VIEW at Douglas Phone EV 4-5913
"Where Your Fashion Dollar Brings Greater Satisfaction"

RELIABLE
FURNITURE REFINISHING AND REPAIRS
SPECIALTY FINISHERS LTD.
701 Discovery St. EV 2-6125

VICTORIA OFFICE
TELEPHONE EV 3-4111

CLASSIFIED WANT ADS

DUNCAN BUREAU
TELEPHONE 1600

AFTER-HOUR TELEPHONES
11.30 p.m. to 8 a.m.
Sports EV 3-7000
Editorial EV 3-4500 or EV 3-8300
Circulation EV 3-0725

SUBSCRIPTION RATES
[illegible]

FULL COVERAGE CLASSIFIED RATES
[illegible]

TERMS OF PUBLICATION
The Victoria Press Ltd. [illegible]

Eastern Canada representatives
PP PUBLICATIONS
[illegible]

DUNCAN BUREAU
Duncan Chamber of Commerce Bldg. [illegible]

Replies to private box numbers now available only from 9.00 a.m. to 5.30 p.m., Monday to Friday inclusive, at the Main Office of Victoria Press Ltd., 2631 Douglas Street, and at the Duncan Bureau, Duncan Chamber of Commerce Bldg.

1 BIRTHS

BETTS — Born to Mr. and Mrs. [illegible]

BEAULAC — Born to Mr. and Mrs. [illegible]

COTE — Born to Mr. and Mrs. [illegible]

LITTLE — [illegible]

5 DEATHS AND FUNERALS

COOD — Passed away in Victoria, B.C. [illegible]

GAY — In Victoria, B.C. on Jan. 18, 1962 [illegible]

GORTON — In Victoria, B.C. on January 19, 1962 [illegible]

IRVING — Suddenly at home on Wednesday, Jan. 17, 1962, Edward [illegible]

KING — Peacefully in hospital in Victoria on January 17, 1962 [illegible]

MARSHALL — At Franklin River, B.C., on January 16, 1962, John Marshall [illegible]

NELSON — On January 16, 1962 [illegible]

PYM — In Victoria on Friday, Jan. 19, 1962 [illegible]

STEPHENS — On January 18, 1962 [illegible]

WARD — On January 18, 1962 [illegible]

WOOLLETT — Jan. 18, 1962 [illegible]

9 IN MEMORIAM

RANKIN — In loving memory of Robert Rankin, who passed away January 20, 1961.
—Always remembered by his son and family.

BLACKSTOCK — In loving memory [illegible]

HUGHES — In loving memory of a dear husband, father and grandfather, George Hughes, who passed away Jan. 20, 1961.
[illegible]

10 FUNERAL DIRECTORS

McCALL BROS.
Funeral Chapels
[illegible] Vancouver St.
A Long Tradition of True Service that's Simple, Dignified, Beautiful — when cost must be considered.

FRIDAY
MAR, Kai Quong — Funeral 3 p.m. — Floral Chapel

SATURDAY
MAR, Kai Quong — Mass 11 a.m. — Chinese Catholic Mission, 865 North Park St.
MATKIN — [illegible] — 12.45 p.m. — Floral Chapel
MAR, Kai Quong — Service 2 p.m. — Floral Chapel
PEARSON — [illegible] — 3.30 p.m. — Floral Chapel

MONDAY
KING, Eleanor — 1.30 p.m. — Floral Chapel

Three Funeral Chapels Dedicated to Thoughtful and Understanding Service

SANDS
MORTUARY LIMITED
Memorial Chapel of Chimes, Quadra Street at North Park Street, Victoria, B.C. EV 3-7511

SANDS
FUNERAL CHAPEL OF ROSES
Fourth Street at Sidney Avenue, Sidney, B.C. GR 5-2832

SANDS
FUNERAL CHAPEL OF HEATHER
Colwood Corners, Colwood, B.C. GR 8-[illegible]

THOMSON & IRVING
Funeral Chapel
Est. 1911 [illegible]
PRE-NEED AT NEED SHIPMENTS
1625 Quadra Street Phone EV 4-2812

HAYWARD'S
B.C. FUNERAL CO. LTD.
Established 1867
The Hayward Family
Bruce M. Leyden formerly of Calgary
734 BROUGHTON ST. EV 4-3818

CHAPLIN'S FUNERAL CHAPEL
[illegible] Quadra Street EV 4-[illegible]
Kindness - Courtesy - Service

11 MONUMENTAL

MORTIMER'S
MONUMENTAL WORKS
ESTABLISHED 1877
"The Finest in Craftsmanship"
983 David Street EV 5-[illegible]

STEWART MONUMENTAL WORKS LTD. Monuments since 1885. [illegible] May Street. EV 4-[illegible]

VICTORIA MONUMENT LIMITED "Memorials of Distinction" 760 Finlayson at Douglas. EV 3-[illegible]

12 FLORISTS

BROWN'S
Flowers for Every Occasion
EV 4-6612 EV 4-3521 Nights

BALLANTYNE'S
EV 4-0555
Charge by Phone

13 CEMETERIES AND BURIAL PARKS

ROYAL OAK BURIAL PARK
MUNICIPALLY OWNED
Plots from $[illegible]
Perpetual care included
For further information
Phone GR [illegible]

FOR SALE, 4 PLOTS IN HATLEY Memorial Gardens [illegible]

PLOT FOR SALE IN ROYAL OAK [illegible]

14 ANNOUNCEMENTS

CANADIAN PEACE RESEARCH INSTITUTE [illegible]

15 COMING EVENTS

Army, Navy & Air Force Veterans
BINGO
No. 1 Jackpot [illegible]
No. 2 Jackpot [illegible]
In Aid of Needy Veterans
Extra Games [illegible]
Admission [illegible]
[illegible] Street EV [illegible]

BINGO
FOR THE BENEFIT OF
O.A. [illegible]
SATURDAY, Jan. 20, 7.45 p.m.
LEGION HALL
[illegible]
TWO JACKPOTS
TWO DOOR PRIZES
Five Extra Games for the Victoria Charities Association

ANNUAL MEETING OF THE PRO [illegible] will be held in the [illegible] on Tuesday, Jan. 23, at 8 p.m. Election of officers and reports of standing committees will feature the meeting. As many members as possible are requested to attend.

PUBLIC SHOWING OF OVER 200 color slides [illegible]

OLD TIME DANCE, LAKE HILL Hall tonight. Columbian Orchestra.

$50 on ONE GAME
$50 on TWO GAMES
$50 on THREE GAMES
$50 on FOUR GAMES
$50 on FIVE GAMES
[illegible]

FOUR GAMES ARE FIVE DOLLAR GOOD NEIGHBORS
[illegible]

EXTRA SURPRISE FIFTH SPECIAL GAME
[illegible]

EVERY GAME PAYS AT LEAST $20
[illegible]

8 P.M. WED., JAN. 24
Admission $1 — Extra Cards 25c
EXTRA GAMES
Plenty of parking available [illegible]
FREE BUS DOWNTOWN

EVERYBODY HAPPY
Every person who was at the VABA
NEW EXCITING BINGO
[illegible]

CLUB SIROCCO
TUESDAY, JAN. 23, 8 P.M.
[illegible]

BINGO
[illegible]

A MEETING OF MEMBERS OF the Canadian [illegible]

BINGO
Every Tuesday [illegible]

18 RESTAURANTS

COCK PHEASANT [illegible]

20 LOST AND FOUND

BICYCLE LOST — TIMES CARRIER [illegible]

LOST — IN VICINITY OF [illegible] and Hastings Streets [illegible]

LOST BETWEEN EATON'S DOUGLAS and [illegible] View Street, brown [illegible] Reward.

LOST JAN. 18 VICINITY QUADRA and Pandora, green wallet [illegible]

LOST SMALL RED CHOKER, FEMALE [illegible]

LOST, LADY'S GREEN WALLET [illegible] Reward. GR [illegible]

LOST YOUR PET? HOMES WANTED [illegible] S.P.C.A. EV 3-[illegible]

LOST — GOLD WRIST WATCH [illegible] GR [illegible]

SMOOTH-HAIRED FOX TERRIER [illegible]

21 MALE HELP WANTED

PART TIME EMPLOYMENT IN THE RCAPC (M)
Required immediately, personnel to train as potential officers and NCOs in the RCAPC on Tuesday and Thursday evenings.
Applicants are required to have at least [illegible]
Contact Major Cardwell personally after 7.00 p.m. either Tuesday or Thursday evenings at Bay Street Armouries Pay Office.

MY 1961 INCOME AS A FULLER [illegible]

WITH GROCERY EXPERIENCE [illegible]

ENGINEERS
[illegible]
Kiewet - Johnson - Poole
[illegible]

RCAF
Requires a Limited Number of SKILLED MEN
[illegible]
QUALIFICATIONS
Grade [illegible] or better
Single
17 to 25 years old
Canadian citizen or British subject
RCAF Career Counsellor
Mon.-Fri. [illegible] Jan. [illegible]
[illegible] Yates St.
Victoria, B.C. EV [illegible]

RCAF
Requires
MEDICAL OFFICERS
[illegible]

RCAF
Needs
SOCIAL WELFARE OFFICERS
[illegible]

RCAF
Urgently Requires
TECHNICAL OFFICERS
[illegible]

MAN TO CUT OUT STANDING [illegible]

STEADY WEEKEND CAB DRIVER [illegible]

22 SALESMEN, SALESWOMEN AND AGENTS

OUT OF WORK? WHY?
Have you ever thought of changing your line of work completely? Maybe you are in a rut. I can tell you this:
If you are ambitious
Have a neat appearance
Can speak English clearly
Are between the ages of [illegible] and 35
Don't pass up a discussion with me about you!
This is not seasonal work. We are the largest company in Canada in our field. If you have what we need, we will train you completely.
Late model car an asset.
Why not investigate?
For complete information call at Empress Hotel Motorlodge Monday at 11 a.m. sharp. Ask for Mr. Harrison.

Sales Representative
Vancouver Island
[illegible]

THIS IS YOUR INVITATION
[illegible]

SALESMAN'S DREAM
TIME FOR WORK
TIME FOR PLAY
[illegible]

HOW BIG ARE YOUR FUTURE PLANS?
[illegible]

UNUSUAL
[illegible]

BIG-PAYING BUSINESS
For a Man Over 40
[illegible]

HIGH INCOME
[illegible]

"CAREER MEN"
10 SALESMEN WANTED
[illegible]

LADIES — MAKE BEAUTY YOUR business! [illegible]

$95 WEEK
[illegible]

25 MALE OR FEMALE HELP WANTED

WANTED A PERSON OR PERSONS [illegible]

26 FEMALE HELP WANTED

STENOGRAPHER
For the
CITY OF VICTORIA
[illegible]

HOMEMAKER
BUSINESS LADY
[illegible]

WANTED MATRON FOR DANIA Home [illegible]

REGISTERED NURSES
Are Required by
CANADA'S ARMED FORCES
[illegible]

EXPERIENCED SHORTHAND-TYPIST [illegible]

WANTED — 2 GENERAL DUTY nurses [illegible]

WANTED—DOMESTIC HELP [illegible]

PART TIME CLERK [illegible]

EXPERIENCED WAITRESS [illegible]

HOUSEKEEPER FOR WIDOW [illegible]

COMPANION HOUSEKEEPER FOR elderly lady [illegible]

WANTED— HOUSEKEEPER [illegible]

PECULAR BABY-SITTER [illegible]

BABY-SITTER WANTED [illegible]

27 TEACHERS WANTED

SCHOOL DISTRICT NO. [illegible] (COWICHAN)
[illegible]

29 SITUATIONS WANTED MALE

[illegible] HARBOR LIGHT CORPS
THE SALVATION ARMY
EV [illegible]

I CAN RECOMMEND A [illegible]

EXPERIENCED GARDENER [illegible]

CALL FRANK [illegible]

PAINTER [illegible]

DUTCH GARDENER [illegible]

EXPERIENCED PAINTER [illegible]

REMOVAL OF RUBBISH [illegible]

EXPERIENCED PAINTER, WORK guaranteed [illegible]

RETIRED ACCOUNTANT AVAILABLE [illegible]

DUTCH GARDENER WANTS ANY kind of garden work. GR [illegible]

[illegible] REASONABLE PHONE [illegible]

GARDENING [illegible]

EXPERIENCED LANDSCAPING and gardening [illegible]

30 SITUATIONS WANTED FEMALE

CLERK TYPIST AND/OR SWITCHboard operator [illegible]

OFFICE ASSISTANTS [illegible]

ALL TYPES OF FLOORS EXPERTLY cleaned, waxed and polished [illegible]

MIDDLE-AGED WIDOW [illegible]

BOOKKEEPER, 20 YEARS EXperience [illegible]

RELIABLE BABY SITTER [illegible]

WOULD LIKE 2 HOURS LIGHT housework daily, James Bay area [illegible]

1 OR 2 CHILDREN WILL BE WELL cared for weekdays in my home [illegible]

CHILD CARE IN MY HOME, 5-DAY week, Oak Bay Avenue and Davie St. area. EV [illegible]

RELIABLE CHILD CARE MY home [illegible]

WILL DO ALL KINDS OF HAND knitting. EV [illegible]

CHILD CARE BY DAY, MY HOME [illegible]

CHILD CARE, MY HOME, Victoria High district. EV [illegible]

TYPING DONE AT HOME [illegible]

DAY CARE FOR CHILDREN, MY home, South Fairfield. EV [illegible]

[illegible] LADY WANTS HOUSEwork. GR [illegible]

36 BUSINESS SERVICES AND DIRECTORY

Appliance Repairs

EATON'S
Appliance Repairs
Eaton's offers prompt, efficient repair service on major appliances and small appliances. [illegible]
EATON'S OF CANADA

3-DAY KIRBY VACUUM SERVICE [illegible]

FOR GUARANTEED REPAIRS
The electrical appliance specialists. ABC Electric [illegible] EV [illegible]

Bricklayers

ALL TYPES OF CHIMNEYS built, repaired. Concrete, etc. Nothing too small. Free estimates. Chimney Service. EV [illegible] after 5.

FOR BRICKWORK ON FIREplaces [illegible]

ALL TYPES OF MASONRY WORK [illegible]

Bulldozers

Roads, Excavating, Backfilling, Irrigation Ponds, Land Clearing.
JOHN D. KISSINGER JR.
EV [illegible] day EV [illegible] night

J. HENSON
Bulldozing, excavating, land clearing [illegible]

GARNONS—WILLIAMS
Bulldozing, no moving charge, expert work, free estimates. GR [illegible]

FOR ALL KINDS OF BULLDOZing [illegible]

BULLDOZING, EXCAVATING AND clearing [illegible] GR [illegible]

Carpets and Linoleum

NYLON, WOOL, ACRILAN CARpets. Free estimates [illegible]
MODERNAGE BUILDERS LTD. [illegible]

[illegible] CARPET & LINOleum [illegible]

Carpenters

HOME REPAIRS, STEPS BUILT, repaired [illegible]

DO IT NOW — HOME REPAIRS [illegible]

CARPENTER REPAIRS, ALTERAtions [illegible]

REASONABLE RATES ON HOUSE framing [illegible]

BUILDING MAINTENANCE [illegible]

[illegible]

HOUSE FRAMING [illegible]

Cement

FARMER CONSTRUCTION LTD.
REPAIR DEPT.
Concrete Work, Sewers
Rock Blasting EV 4-0511

TOWN & COUNTRY CONST. [illegible]

B.A.L. CONTRACTORS
DRAINS, SEWERS AND CEMENT
GR [illegible] EV [illegible]

SEWERS, DRAINS, CEMENT [illegible]

[illegible] THE CEMENT [illegible]

Chimney Cleaning

STAR CHIMNEY SWEEP. DAY and night service [illegible]

Clean-Up Service

SPEEDY CLEANUP SERVICE [illegible]

RUBBISH HAULED, BASEMENTS cleaned. EV [illegible] after 5 p.m.

Contractors

FARMER
CONSTRUCTION LTD.
REPAIR DEPT
Alterations, Additions, Carpentry. EV 4-0511

G. H. WHEATON, LTD.
Repairs, Alterations EV [illegible]

X X X X X X X X X X X
Installation of
BEAUTYLINK
Fence In Color
[illegible]
10 Year Guarantee
Aqua Blue
Dark Green, Lt. Green
12 Months to Pay
Free Estimates
A. J. BARR LTD.
Phone
GR 9-2581 GR 9-1140
X X X X X X X X X X X

[illegible]
FRANK [illegible]
Complete Home Maintenance Service
Free Estimates and Financial Arrangements
Phone EV [illegible]

FOR COMMERCIAL BUILDINGS [illegible]

KASAPI CONSTR. [illegible]

HOME BUILDING REPAIRS [illegible]

QUALITY HOMES BUILT BY [illegible]

REMODEL, ALTERATIONS [illegible]

LOWEST PRICE IN [illegible]

Dressmaking

DRAPES, SLIP COVERS OR dress alterations. Will call at your home and give estimates [illegible] EV [illegible]

COURSES IN ELEMENTARY AND advanced dressmaking [illegible]

ANN'S DRESSMAKING AND ALterations. Free pickup and delivery. Phone for appointment. EV [illegible]

DRAPERIES AND BEDSPREADS made [illegible]

FUR REPAIRS, DRESSMAKING and alterations. EV [illegible]

Eavestroughs

50c A FT
Metal gutters and downpipes installed [illegible] Estimates free.
B.C. Roofing and Sheet Metal
EV 2-3351

METAL GUTTERS AND DOWNpipes for commercial buildings and homes [illegible] Model Sheet Metal Works [illegible]

Electrical Contractors

FREE ESTIMATES
Complete wiring installation. Older homes rewired [illegible] GR [illegible]

[illegible] A SPECIALTY [illegible]

NORM ELLIS COMPLETE WIRing services. Day or night. EV [illegible]

Flooring and Sanding

ALL TYPES OF FLOORS EXpertly cleaned, waxed and polished [illegible] Gregg's established 1935. EV [illegible]

M & M FLOOR CO. LTD. FLOOR laying, sanding, finishing. Free estimates. EV [illegible] GR [illegible]

Furnaces and Heating

FURNACES INSTALLED NEW [illegible] EV [illegible]

Furriers

FUR REPAIR SERVICE
14 years same location. Close to [illegible]

Glazed Tile

GLAZED TILE INSTALLED AT prices you can easily afford. Free estimates [illegible]
MODERNAGE BUILDERS LTD.
[illegible] EV [illegible]

Gutter Cleaning

GUTTERS DOWNPIPES
Cleaned, Repaired and Renewed
EV 3-3915
MODEL SHEET METAL
2010 DOUGLAS STREET

Hairdressers

HALF PRICE PERMS. NEW RAY beauty, 920 Pandora. EV [illegible]

Insulated Stucco

INSULATED STUCCO
Winter Rates—Do It Now!
Phone for Insul-Crete
SHAWNIGAN LUMBER YARDS LIMITED
2000 Government St.
EV 2-7261 Eves. EV 6-3034

Jewellers

BIRKS
JEWELLERS — SILVERSMITHS
[illegible] YATES STREET EV [illegible]

Landscaping

BARKER LANDSCAPING
Free Estimates EV [illegible]

Lapidary

[illegible]

Lawn Mower and Saw Service

ELVES & SON
SAWS — KEYS — MOWERS
[illegible] PANDORA EV [illegible]

MOWERS, SAWS SHARPENED [illegible]

Millinery

HELEN'S MILLINERY SUPPLIES [illegible]

Painters and Decorators

GREGG'S
Contract Department
PAINTING
Interior and Exterior
Paint Washing
Gutter and downpipe cleaned and repaired
Free estimates — EV 4-5023

ISLAND DECORATORS
Painters Paperhangers
Spray Painting
Convenient Time Payments
Phones
Day EV 3-3059
Night EV 2-1479

WEIDI & SON
[illegible]

MAY I BE OF SERVICE TO YOU [illegible]

CLARK & PATTMAN
PAINTING CONTRACTORS LTD.
[illegible]

[illegible] PAPERED [illegible]

PAINTING AND DECORATING [illegible]

C. T. LONGMAN DECORATING [illegible]

INTERIOR, EXTERIOR PAINTING [illegible]

[illegible] PAPERHANGING [illegible]

[illegible] PAINTING [illegible]

Parking Lots

PARKING—CITY CENTRE [illegible]

Photo Engraving

PHOTO ENGRAVING
Half Tone, Line and Color Engraving, Commercial Art [illegible]

Plasterers

PLASTERING, STUCCO AND patching [illegible] GR [illegible]

Plumbing and Heating

PITT & HOLT LTD.
[illegible]
Plumbing, Heating, Installations, Furnace Repairs, Sheet Metal Work, Oil Burners and Appliances. Financed under [illegible] plan. [illegible] Esquimalt Rd. EV [illegible]

D. DANIELSON PLUMBING, REpairs, alterations, new. Reasonable. Emergency call anytime. EV [illegible]

[illegible] BROWN PLUMBING — REmodelling [illegible] 24-hour repair service. EV [illegible]

Roofing and Insulation

PACIFIC COAST
INSULATION AND ROOFING COMPANY LIMITED
FORT AT COOK EV [illegible]
For Insulation, Drywall [illegible]
For All Types of Roofing
For All Types of Insulation
Free Estimates

VICTORIA ROOFING & INSULATION CO.
ROOF COATINGS, FLAT ROOFS, GUTTERS
917 FORT
EV [illegible] Evenings EV [illegible]

EATON'S OF CANADA
Roofing, siding and insulation by experienced workmen. [illegible] Phone EATON'S at EV 2-7141

Parker, Johnston, Ltd.
1824 BROAD ST. EV [illegible]
ROOFING — INSULATION [illegible]

[illegible] FOR ALL ROOFING AND gutter repairs and insulation.

[illegible] YOUR OWN ROOF AND SAVE [illegible]

Shaver Repairs

ELECTRIC SHAVERS SHARPENED
Shaver Clinic, 888 Yates. EV [illegible]

Sewing Machines

RENTALS AND REPAIRS
Singer, 728 Yates. EV [illegible]

REPAIRS — ALL MAKES — SALES [illegible]

Stamps

OLD STAMPS WANTED
Early Canada, world collections [illegible]

Tailoring

LADIES' GENTS' TAILORING — [illegible]

BRITISH CUSTOM TAILORS FOR LADIES AND GENTLEMEN [illegible] BLANSHARD EV [illegible]

THE [illegible] LADIES' AND gents' tailoring. EV [illegible]

J. COOPER, TAILOR, ALTERAtions, repairs [illegible]

Tree Service

SCIENTIFIC PRUNING, SPRAYing [illegible]

UNSIGHTLY STUMPS REMOVED [illegible]

CAPITAL CITY TREE EXPERTS. EV [illegible]

GARDEN CITY TREE SERVICE. 20 years experience. EV [illegible]

CHAINSAW WORK, TREES CLEARED [illegible]

TREES FELLED OR BUCKED [illegible]

Washing Machines

[illegible] AUTHORIZED [illegible]

37 PROFESSIONAL SERVICES

Accounting Services

MONTHLY BOOKKEEPING, ACcounting [illegible]

Drafting

TECHNICAL DRAFTING BY CONtract [illegible]

38 TRAVEL

[illegible]

39 PERSONALS

DEBT PROBLEMS?
[illegible]

RETIRED LADY WOULD LIKE TO [illegible]

YOUNG MAN WOULD LIKE TO [illegible]

40 BUSINESS PERSONALS

[illegible]

ANONYMA'S MARRIAGE BUREAU
Discreet individual Service for Professional, rural and well educated women. Interview arranged. Enquiries are Confidential. [illegible] Box 587 Victoria, B.C.

TOBACCO ELIMINATOR — SCIENtific [illegible]

ALCOHOLICS ANONYMOUS [illegible]

[illegible] NURSERY FOR YOUR BABY [illegible]

42 EDUCATION

[illegible] KINDERGARTEN [illegible]

TRAIN FOR A BETTER JOB [illegible]

43 DANCING

[illegible] SCHOOL OF DANCING [illegible]

60 FUEL

Coal

COAL SPECIAL
Victory Cobble
$18.35 per ton
"TOTEM" LOGS
The new high density all fir logs.

240 Logs	$16.50
120 Logs	$8.50
60 Logs	$4.75

Prices include Delivery to Basement
Sacked Coal and Totem Logs available for Pick-up Service at our Yard
HARKNETT FUEL LTD.
EV 4-2647 — EV 4-9381
2333 Government

INDEX TO WANT AD HEADINGS

[illegible]

A Home of Your Own Is an Investment in Good Living . . . See the Big Selection Under Houses for Sale

60 FUEL

Coal

CLEAN ALBERTA SOOTLESS
DIPLOMAT COAL
Stove range Nut $24 ton; egg $19.25; lump $19.25. Bags available. Free-to-Logs
RICHARD HALL & SONS
Service Station INC
Fort & Cedar EV 4-1431
Coleman products available

Oil

STOVE AND FURNACE OIL
Imperial Products Island Fuel Co Ltd.
EV 2-4451, EV 5-2911

Wood and Sawdust

WOOD — WOOD
EXTRA SPECIAL
Birch and Fir
Medium size
Good for Furnace, Heater and Stove
16" Lengths
2½ cords $13.00
5 cords $25.50
3 DAYS ONLY
Special for Dry Sawdust
8 cubic yards $9.00
Bonawork Fertilizer
Very Cheap
For Farm and Garden
Immediate Delivery
ALSO FREE-TO-LOGS
BEST FUEL CO.
2715 Bridge Street EV 4-5204
Open Evenings

FIR SAWDUST
PROMPT DELIVERY
GUARANTEED ALL FIR
DOUBLE SCREENED
From R.C.F.P. and Moore-Whitehead mills
LARGE CEDAR BLOCKS
HAND-PICKED
2½ CORDS $10.95
IDEAL FUEL CO. LTD.
EV 2-2311

DRY CORDWOOD, FIR
1 cut $12 1 cord $27
BONE DRY ALDER WOOD
2½ cords for kitchen, 1 cords $21.00
16" Alder for Fireplace
1-Day Delivery on Sawdust
SAWDUST
20% fir coarse bedding sawdust
Immediate deliveries
DHILLON FUEL CO.
EV 5-7911 and EV 2-0020

DRY COARSE SAWDUST
2 Units, Blower, $10.00
Medium size sawdust from yard. Good for all uses, mostly 12" to 14" in length. Immediate delivery. No cedar
2 Cords $14.00
WHOLESALE FUEL
EV 5-7611

DRY FIR CORDWOOD
We the only one, have best quality. We have 15 more dry Douglas fir sawdust, extra heavy. Best for open fireplaces and furnace size 3 ft.
1 CORD $22.00
1½ CORDS $32.00
2 CORDS $35.00
HILLCREST FUEL
PHONE EV 4-3385 ANYTIME

KILN DRY 100% FIR
PLANER ENDS
Hand loaded, 1x4 2x4 2x6 etc. Highly recommended for fireplace, kitchen stove and furnace. 12" lengths, immediate delivery.
1 Cord $18.50 2 Cords $35.00
SOOKE FUEL CO.
EV 4-6554 EV 3-2311

DRY SHAVINGS
8 Units $9.00
AGRICULTURAL
SAWDUST
2 Units $6.00
3 Units $7.00
O.K. Fuel, EV 4-2132

FURNACE WOOD
18MM BLOCKS
THICK BARK CLASS
CLEAN BULK
IMMEDIATE DELIVERY
SOOKE FUEL CO.—EV 2-2313

BUSHWOOD FOR SALE—1 FULL load, $28. Phone Hillside Royalite station. EV 5-7982

FENCE POST SPLIT CEDAR, $20 per hundred, delivered. EV 5-6040 after 5 p.m.

FIR BUSHWOOD $14.50 CORD. Thick fir bark, $14 cord. Guaranteed 16"-20". GR 9-2824

NO. 1 FIR AND ALDER BUSHWOOD 2 Ave. length. Immediate delivery. EV 3-8322 GR 9-2835

TOP QUALITY FIR BUSHWOOD 12" or 16", $7.50 Sawdust $1 load. Immediate delivery. GR 9-2911

GOOD FIR BUSHWOOD, $12.00 BY length. Cross. EV 5-6013

NO. 1 BUSHWOOD, ALDER CEDAR posts. GR 9-2294

BUSHWOOD AT REASONABLE prices. Reasons. EV 2-4721

BUSHWOOD—ALDER, $12 PER CORD. Fir $14. GR 9-2388

ALDER WOOD CUT LAST WINTER $10 a cord. GR 4-3948

DRY ALDER AND FIR BUSHWOOD. OK Fuel. EV 4-2408

61 BUILDING SUPPLIES

CUBBON
LUMBER
BUILDING SUPPLIES
(Formerly Drysdale)
1720 Cook Street EV 6-5101

GYPROC?
CUBBON ON COOK!
GYPROC 4x8x3/8" 47.75
FIREPROOF 4x8x3/8" 5.00
WALLBOARD 4x8x3/8" 2.00

PLYWOOD PANELS?
CUBBON ON COOK!
Douglas Fir Unsanded 4x8 1/4" 8.00
Douglas Sanded 4x8 1/4" 7.00
Douglas Sanded 4x8 3/8" 8.00
Douglas Unsanded 4x8 3/8" 7.50
Douglas Unsanded 4x8 1/2" 9.00
Douglas Sanded 4x8 1/2" 10.00
Douglas Sanded 4x8 3/4" 13.50
Douglas Sanded 4x8 3/4" 15.00
Douglas Sanded 4x8 3/4" 17.00
Douglas Sanded 4x8 3/4" 19.00
Douglas Sanded 4x8 3/4" 21.00
Douglas Sanded 4x8 3/4" 23.00
Douglas Sanded 4x8 3/4" 25.00
Douglas Sanded 4x8 3/4" 27.00
Douglas Sanded 4x8 3/4" 29.00
Douglas Sanded 4x8 3/4"

74 GARDEN SUPPLIES

Plowing, Rotovating and Cultivating

CAC ROTOVATING, ETC. WORK the man's prices. Phone GR [illegible] or EV [illegible]

FLECK'S TRACTOR. ROTOVATE, level, Post holes dug, etc. GR [illegible]

Top Soil, Rocks and Fill

SHREDDED PEAT SOIL—GARDEN soil, manure, gravel, fill. Soil and manure by the sack. E. Nixon Ltd. GR [illegible]

GRAVEL, TOPSOIL AND FILL. Reasonable. Prompt delivery. Ph. EV [illegible]

A1 COW MANURE, BLACK TOP soil, road gravel. Ribey GR [illegible]

79 SPORTING GOODS

BEAT THE '62 PRICE INCREASE on Rifles and Scopes. BUY BEFORE FEB. 1, 1962. Use our lay-away plan. [illegible]

ROBINSON'S
[illegible] Broad EV [illegible]

USED RIFLES BOUGHT AND SOLD
See our complete line of fishing tackle, as low as [illegible] down buys a new or used rifle of your choice.
VICTORIA TIRE LTD.
Herald and Government EV [illegible]

HUNTERS!
GAR TAYLOR SPORTS SHOP
[illegible]
[illegible] FORT

80 BOATS AND MARINE

MARINE WINDSHIELDS
$22.65 UP
Complete with fittings. Available in a variety of sizes in the popular wrap around pattern.
SHIP CHANDLERS (McQuades) Ltd.
1252 Wharf St. EV 3-1141

TEE NEE BOAT TRAILERS
1961 models — 500-lb. to 1,300-lb. cap. at 20% discount.
MULLINS MARINE
845 Yates St. EV 2-1928

BOAT BUILDING ALTERATIONS REPAIRS
Philbrook's Boat Works
Next to Van Isle Marina
[illegible] Harbor Rd. Sidney GR [illegible]

LAST CHANCE!
Low rates for winter overhaul on Johnson, Evinrude, Gale, Viking and Elto outboards ends January 31, 1962. Engines must be in the shop before February 1st.
ANGUS MARINE
[illegible] Douglas St. EV 4-7431

On Display in Our Showroom! [illegible] CARVEL CRUISER HULL. You still have time to have your own hull professionally-built for the coming season. Wide range of sizes available. Place your order.
D & L BOAT WORKS
[illegible] Pat Bay Highway GR [illegible]

[illegible] IN MATERIALS WEST [illegible] 19' boat which can be rigged as inboard or used with outboard motor. Will consider any reasonable offer over this sum. GR [illegible]

21-HP CHRIS-CRAFT V-8 MARINE motor, 2-to-1 Paragon gear with hydraulic reverse, new 1961, has run approx. 60 hrs. Panel, etc. GR [illegible]

[illegible] TROLLER, [illegible] CEDAR CLINKER built. New May, 1961. Motor in good shape, marine conversion, fresh water cooling system. Best offer. [illegible]

SHORE ACRES MARINA
[illegible] Mill Bay Road, Cobble Hill [illegible] Marine ways, concrete launching ramp, dryland winter storage, custom boat transport.

14-FT. PLYWOOD RUNABOUT — Remote controls, 35-hp Johnson electric start outboard, trailer, 2 paddles, 30-gallon [illegible] tank. Cheap for cash. EV [illegible]

SEE ORR MARINE
First for Gas and Diesel Parts
[illegible] Kingston EV [illegible]

Winter Rates—Outboard Repairs—
WEST BAY MARINA
[illegible] Head St. J. Worsnop EV [illegible]

[illegible] BOAT, MOTOR, TRAILER, rod holders, life jackets, oars and muff. Real bargain. [illegible] EV [illegible]

[illegible] DIESEL [illegible] GILLNET boat for sale or trade for larger troller. GR [illegible]

BOAT TRANSPORTATION SERV. [illegible]
[illegible] DICKINSON GR [illegible] SIDNEY

[illegible] RUNABOUT [illegible] EVIN[illegible] [illegible] GR [illegible] EV [illegible]

WANTED [illegible] IN board [illegible]

GORGE BOATHOUSE
Bldg. [illegible] Elgin and West Bend [illegible]

14 BOAT, TRAILER AND MOTOR. [illegible] EV [illegible]

WANTED — GOOD USED 10-HP outboard motor. EV [illegible]

CURVED BOAT WINDSHIELD. New [illegible] EV [illegible]

WANTED — SNIPE CLASS SAIL boat. GR [illegible]

CANOE COVE MARINA LTD.
Swartz Bay GR [illegible] Sidney B.C.

WALKER MARINE
[illegible] Fedham Road GR [illegible]

AL'S UTILITY BOAT TRAILERS, [illegible] under new [illegible] Dundas EV [illegible]

14 BOAT AND TRAILER, [illegible] view. Call GR [illegible]

FOR SALE — 22-FT. TROLLER, with or without gear. GR [illegible]

17' NEW BRANDMAYR SIDE wing style. EV [illegible]

FOR SALE — 26' THUNDERBIRD sloop. Phone GR [illegible]

81 TIMBER

TIMBER AND FOREST LAND bought and sold for cash. F. G. Rainsford, R.P.F., [illegible] Fort Street. EV [illegible]

WANTED — FIR OR BALSAM standing or felled timber. Perry Bros. GR [illegible]

82 MISCELLANEOUS FOR SALE

RENT
TO PURCHASE
ZENITH
FREEZER
$8.00 down
$8.00 a month
MARSHALL WELLS
724 Fort EV 4-1021

JANUARY CLEARANCE SALE
Great Savings on all new and used major appliances. TV Sets, Radios, Combinations
HARKNETT Appliances
2333 Govt. EV 4-4168

COFFEE
ROASTED FRESH DAILY
The only Roasters on V.I.
Italian and French Roast
Cairo Instant Coffee
CAIRO IMPORT CO.
1706 Douglas Opp. H.B.C.

SPECIAL [illegible] McMaster [illegible] EV [illegible]

CAMERAS AND PROJECTORS [illegible] Trans-World Enterprises, [illegible] View St. EV [illegible]

REALY MATTRESS AND SPRING, double size. EV [illegible]

82 MISCELLANEOUS FOR SALE

EATON'S
Warehouse Showroom
818 View Street

Choose from a wide and varied selection of used furniture and appliances in EATON'S Warehouse on View Street. See, too, the excellent values in the Drygoods Section.

1 Easy automatic washer	[illegible]
1 Coffield wringer washer with pump	[illegible]
1 Quaker oil range	79.95
1 Kelvinator refrigerator	99.00
1 Gibson upright freezer	175.00
1 Coleman oil heater	19.95
1 Viking 21" TV set	75.00
1 Motorola 21" TV set, new picture tube	135.00
1 Armless lounge	[illegible]
1 3-Pce. Davenо suite	[illegible]
5-Pce. Dinette suite, bronze colour	[illegible]
1 36" Continental bed unit	39.00
1 3-drawer chest of drawers, white wood	17.95
3 Only Roll-a-way cots, ea.	24.00
4-Pce. Bedroom suite	[illegible]
3-Pce. Chesterfield suite, beige colour	[illegible]
360 Only Racoleum tiles, ea.	[illegible]
1 Broadloom carpet, 9 x 12	87.00

DRYGOODS FEATURES

Boys' Blue Denim Jeans—Zipper fly, four pockets. Sizes 8 to 16. Pair	2.44
Children's Overalls—Black. Sizes 2 to 3. Pair	1.49
Boys' Flannelette Pyjamas—Stripes or patterns. Sizes 6 to 16. Pair	2.29
Hobnail Type Bedspreads—Double or single bed sizes. Fringed edges. Each	4.49

These Featured Items Are in Our Drygoods Section, Warehouse Sales, 818 View Street

EATON'S OF CANADA

Sides of Choice Baby Beef, lb. 53c
Hindquarters finest quality grain-fed mature beef, lb. 59c
EV 3-6582 or EV 3-3012
Alberta Meat Market
J. Williams, 1813 Cook St.

CLOSING OUT SALE
Four Ways Hardware
1316 Quadra St.
GARDEN NEEDS, TOYS, GLASSWARE, ETC., ETC.
½ OFF
BAPCO PAINTS
20% OFF REGULAR PRICES

THE BAY'S BARGAIN BAZAAR
REFRIGERATORS
McClary upper [illegible] with [illegible] type freezer, twin crispers and vegetable storage bin. Clean inside gleaming white outside. Price [illegible]
Other makes and models available at equally attractive prices.
4TH FLOOR
HUDSON'S BAY CO.

FUTURO
SACRO BRACE
Relieves back pains in the sacroiliac region "below small of the back" usually caused by a shock or jar, a fall, or long periods of over-strain from standing, walking, or sitting. $6.95
FAIRFIELD PHARMACY
301 COOK ST. EV 6-6171
FREE DELIVERY

CLEARANCE ON USED TVS from [illegible]. Extra special, one only West TV combination, original cost over $1,000, now only $[illegible], guaranteed, in lovely full-door cabinet, one only slightly damaged McClary Easy refrig., reg. $[illegible], sale $[illegible].
KENTS LTD.
742 Fort EV 3-7104

CLEAR-OUT SALE ON FLOOR model 30" [illegible] electric ranges, as low as $[illegible] and used washers as low as $[illegible]. 1 only used Westinghouse Laundromat in excellent condition. $[illegible]
KENTS LTD.
742 Fort EV 3-7104

OLDER FURNITURE AND HOUSEhold effects including piano, chesterfield suite, radio, 2 bedroom suites, complete dining room suite, refrigerator, washing machine, wood and coal [illegible], vacuum cleaner, sewing machine, lamps and tables, etc. EV [illegible]

AUTO LOCKS OPENED and repaired. Keys for most foreign cars.
PRICE'S KEY SHOP
647 Fort Street EV [illegible]

HAVING A SPECIAL OCCASION? Appropriately decorated cakes from Molly's original cake shape and [illegible] special touch. [illegible] EV [illegible] Yates or EV [illegible] Quadra.

CUSTOMER CAR CONTEST
Come in and get your model cars today. Contest starts Jan. 15, ends Feb. 15.
SHAVER SHOP
743 Fort Street

ALMOST NEW IMPERIAL ELECtric portable sewing machine, automatic, zig zag, etc. $150. DeWalt radial arm saw, [illegible] and metal stand. [illegible] Phone EV [illegible]

BATTERY TRICKLE CHARGERS New, both 6-volt and 12-volt, $8.65. Excellent value. —Mayview Street & Williams Ltd. 2312 Douglas St. EV 4-3922

EASY ENJOYABLE WAY TO DECorate your home. Use Super Kem-Tone, Latex Wall Paint. Quarts [illegible], Gallons, $[illegible]. [illegible] 1314 Douglas EV [illegible]

SINGER'S TAILOR'S HEAVY duty sewing machine. New condition. Adaptable for power. [illegible] Phone EV [illegible]

LEWT VACUUM CLEANER in [illegible] with all attachments. Can be used as hair dryer. [illegible] Burnside Rd. W. EV [illegible]

BLACK PERSIAN LAMB COAT, size 16-18, also some officer's great coat, medium size, and cap. Phone EV [illegible]

McCULLOCH SUPER 33 CHAIN saw, almost new, reasonable. Ph. EV [illegible]

[illegible] WRECKING — LUMBER, [illegible] doors, windows. Cheap. [illegible] Fort [illegible] After [illegible] GR [illegible]

PRAWNS AND SHRIMPS, [illegible] from [illegible] wharf. Phone GR [illegible]

3/3 CONTINENTAL BED, DINette table, man's 2-suiter bag, man's coat, size 42. EV [illegible]

GUARANTEED USED AUTOMATIC washers and dryers. Island Washers Service, 615 Chatham. EV [illegible]

PAIR OF BOY'S & GIRL'S FIGURE skates with guards. All sizes. [illegible] EV [illegible]

FOR THE BEST TURKEYS AND [illegible] in town. Fuller's Meat Market, [illegible] Douglas. EV [illegible]

[illegible] CHILD [illegible] SMALL CHIN [illegible] cupboard, baby carriage, 1 Lloyd [illegible] EV [illegible]

DEEP WELL JET PUMP, ½ HP, 115-230 volts. $[illegible] GR [illegible]

SPIRITS FOR SALE, [illegible] A STALK. [illegible] Maplewood [illegible] Rd.

JANUARY CLEARANCE
[illegible] Dress Shop, [illegible] Oak Bay

BABY CARRIAGE, $[illegible]. CONFIRMAtion dress, size 14, $[illegible]. GR [illegible]

WRINGER WASHING MACHINE, $[illegible]. Also dog [illegible] EV [illegible]

QUANTITY OF BLANKETS, PILlows. EV [illegible]

SWAP [illegible] TV FOR PORTABLE TV. GR [illegible]

MAN'S ICE SKATES, SIZE [illegible] [illegible] new. [illegible] GR [illegible]

BOYS' SKATES, SIZES [illegible] AND [illegible]

FOUR MEN'S WOOLLEN VESTS, [illegible] EV [illegible]

YOUNG GIRL'S FIGURE SKATES, size [illegible]. GR [illegible]

TWIN LAUNDRY TUBS, $[illegible]. Ph. EV [illegible]

OIL STAND AND BARREL, $[illegible]. Ph. EV [illegible]

82 MISCELLANEOUS FOR SALE

ELASTIC HOSIERY
FOR TIRED LEGS, VARICOSE CONDITIONS. ALL SIZES
SURGICAL GARMENTS
FOR MEN AND WOMEN EXPERTLY FITTED BY OUR MALE AND FEMALE ATTENDANTS. PRIVATE FITTING ROOMS
McGill & Orme
SURGICAL SUPPLIES
1012 BROAD ST.
EV 4-8453

FOR SALE
GARDEN WHEELBARROWS
$9.95
CAPITAL IRON & METALS LTD.
1832 STORE ST. EV [illegible]

FOOD SALE at OAKCREST Foods, [illegible] Quadra. Lowest prices by far. Compare all our prices and you will see.
No. 1 Bulk Carrots, sweet, tender [illegible]
[illegible]
King of all roasts [illegible]
Canada Choice [illegible]
Short Rib of Beef [illegible]
Local farm fresh large Eggs, Grade A [illegible]
Can Milk, Carnation, Pacific or Alpha Brand, tall tins [illegible]
Carnation Milk Powder, large [illegible]
Wax Paper refills, [illegible]
No. 1 Wiener, made from the finest of meats [illegible]
Ready to eat Ham [illegible], extra [illegible]
Cottage Roll, extra [illegible]
Netted Gem Potatoes, good white cookers [illegible]
Pure Vegetable Oil, large [illegible]
Wilson fresh frozen kernel corn [illegible]
You can be sure Oakcrest always sells for less. Prices effective Thurs., Fri. and Sat. Open Thurs. and Fri. till 9 p.m. We reserve the right to limit quantity.

THE BAY'S BARGAIN BAZAAR
WRINGER WASHERS
General Electric with full [illegible] safety type wringer, [illegible] drain [illegible] pump and [illegible] tub [illegible]
Other makes and models at various prices.
4TH FLOOR
HUDSON'S BAY CO.

CUT FOOD COSTS AT PORTER'S OAK BAY FOODS
Fresh ground hamburger 3 lbs. $1.00
Pork spareribs lb. [illegible]
Pork shoulder steaks lb. [illegible]
Gerber's Baby Food 12 for [illegible]
Purity Flour 25-lb. bag [illegible]
Solo Margarine, 3 lb. pkg. [illegible]
2877 Cadboro Bay Road next to Oak Bay Junior High

In Stock Again
"DIAL-O-MATIC"
Fruit and Vegetable Slicer
$[illegible]
OWL DRUG
Fort and Douglas

SLEEP STUDY COURSES AND equipment. Sales and rentals. International renowned courses. Individual recordings available. Technical and consulting services. Telephone EV [illegible] for information and literature. Audio Educational Supply Co.

ELECTRIC SEWING MACHINE with walnut cabinet, $[illegible]; bed with radio shelf headboard, $10; [illegible] extension ladder, $5; [illegible] boy's hockey skates, size [illegible], $5; girl's white figure skates, size [illegible]; [illegible] lamp and drawers. EV [illegible]

OFFICE DESK AND GLASS TOP, as new, [illegible] office chair, [illegible] $15. Remington typewriter, $[illegible]; chairs, $2 each; 2 large bookshelves, [illegible] washer, $[illegible]; Nettar camera, $[illegible]. GR [illegible]

JUST IN TIME FOR THAT NEW baby! Warm baby sets, shawls, [illegible] and [illegible] now on hand knitted wool. Pandora Wool Baby Shop, [illegible] Pandora.

CLUSTER LIGHTS
Miniatures complete with hanging flower baskets. Available from most stores or Clustercrafts Ltd. [illegible] Pandora at Junction. EV [illegible]

MANY HOUSEHOLD GOODS MUST be sold as owner leaving town. Stoves, oil, electric, wood and coal heaters, frige, beds, bureaus, chair, coffee tables, etc., etc. [illegible] John St.

WELL-MADE LATE MODEL ½-ton 2-wheel truck box trailer, complete with [illegible] tires. [illegible] Also extra tires, [illegible] EV [illegible]

WATERPROOF TARPAULINS priced from $[illegible] for size [illegible]. Victoria Tent and Awning Co., [illegible] Balmoral Road. EV [illegible]

HAND-KNIT BABY WEAR
Only the Finest [illegible] Used
PANDORA WOOL BABY SHOP
[illegible] up from Douglas. EV [illegible]

OLYMPIA TYPEWRITERS — priced $79.50, $[illegible] to $[illegible]. Rentals and repairs. [illegible] Business Machines, 723 View Street. EV [illegible]

GARBAGE BURNER, WHITE enamel, with coil, new condition, $[illegible]; kitchen arborite, upholstered, [illegible] GR [illegible]

NATIONAL CASH REGISTER, $[illegible]. Bauer 16-mm camera, fitted for sound, etc. Cost $[illegible], never used, best cash offer. Phone EV [illegible]

EVERYTHING IN TAPE RECORDers and supplies. Sales, service, rentals. [illegible] Tape Recording Studio, [illegible] View St. EV [illegible]

UTILITY OR CAMPING TRAILER for sale. Full, steel welded frame. Also glass [illegible] Ph. [illegible] EV [illegible]

LADY'S HUDSON SEAL COAT, medium size, man's [illegible] for sale. EV [illegible]

[illegible] SECTIONAL CHESTERfield suite, [illegible] man's [illegible] size [illegible] $5. Phone EV [illegible]

WESTINGHOUSE WASHING MAchine, good condition. Reasonable. [illegible]

DARLING'S PHARMACY
[illegible]
FORT AT BROAD EV [illegible]

FOR SALE — [illegible] [illegible] EV [illegible]

[illegible] INTERNATIONAL HARvester [illegible] condition. $[illegible]. Phone EV [illegible]

FOR SALE — [illegible] WHITE FACE [illegible] GR [illegible]

SHOP YOUR OWN COMMUNITY [illegible] Hardware [illegible] EV [illegible]

DUCKLING, PHEASANT, GUINEA fowl, Whiterose, dressed. [illegible] Farm. GR [illegible]

OIL DRUM (45-GALLON), WITH stand, double outlet [illegible] Excellent condition. $[illegible] EV [illegible]

PAY LIGHT AND PHONE BILLS
FAIRFIELD PHARMACY
DRUG [illegible] COOK EV 6-6171

CUSTOM RADIO, [illegible] [illegible] Phone EV [illegible]

WOOD AND COAL WARM AIR [illegible] Phone [illegible] GR [illegible]

[illegible] INFANTS [illegible]

[illegible] TV [illegible] EV [illegible]

EASY SPIRALATOR WASHER [illegible] Phone GR [illegible]

BLACK SEAL FUR COAT, SIZE [illegible] GR [illegible]

CLOSING OUT SALE. DRASTIC reductions. 2612 Cook Street.

Radio Report

Saturday's Highlights

11.00—Metropolitan Opera, "La Boheme"—KIRO. (On CBU at 1 p.m.)

8.00—Portraits in Salt—CBU.

10.15—British Weeklies, opinions in British newspapers—CBU.

Saturday's Music

6.30 p.m.—Dixieland Downbeat, a new CBC series—CBU.

10.30—New York Philharmonic Orchestra—CBU.

Saturday's Sports

11.15 a.m.—Old Country football scores—CBU.

5.30—National Hockey League, Boston Bruins vs Toronto Maple Leafs—CBU.

Saturday's News

9.00 a.m.—BBC News from London—CBU.

7.00 p.m.—CBC National News—CBU.

Sunday's Highlights

11 a.m.—Foothill Fables, a series by W. O. Mitchell—CBU.

1.30—Critically Speaking, with Clyde Gilmour on Movies, Les Wedman on radio-television, and Warren Tallman on books—CBU and CJVI.

4.30—Report on the Arts—CBU.

7.30—Capital Report from Ottawa—CBU.

8.00—CBC Stage—CBU.

10.30—Performance—CBU.

Sunday's News

9.00 a.m.—BBC News and commentary from London—CBU.

7.00 p.m.—CBC News from Toronto.

CJVI (900) Victoria · CKDA (1220) Victoria · CFAX (1070) Victoria · CBU (690) Vancouver · CKNW (980) New Westminster
CKWX (1130) Vancouver · CJOR (600) Vancouver · KIRO (710) Seattle · KXA (770) Seattle · KOMO (1000) Seattle

82 MISCELLANEOUS FOR SALE

MAIS
CLEARANCE SALE CONTINUES
REFRIGERATORS from $59.95
RANGES 24", from $49.95
FRIGIDAIRE 30" Automatic range, like new $149.95
FRIGIDAIRE 40" Automatic range with deep-well cooker $99.95
MOFFAT 40" from $39.95
FAWCETT Oil Range Like new $149.95
FIRESTONE Automatic washer and dryer. Pair $299.95
AUTOMATIC WASHERS
General Electric $119.95
Bendix $129.95
Westinghouse $139.95
AUTOMATIC DRYERS
Kelvinator $139.95
Beatty $179.95
Both Like New.
WRINGER WASHERS From $19.95
COLEMAN Space Heater, $29.95
MAIS
Furniture & Appliances
1821 Cook EV 5-2435

BISSELL
SHAMPOO MASTER
The Quick, Safe, Easy way to clean your own rugs.
SPECIAL $4.95
D & D TIRE
Victoria and Duncan

JANUARY SPECIAL
MEN'S
All Wool Worsted SUITS
$49.50
LES PALMER
714 View EV 2-2825

SACRIFICE
[illegible] EV [illegible]

VITOGEN [illegible] CAPSULES
[illegible]
FOR DELIVERY ANYWHERE

LARGE G.E. FRIDGE IN PERFECT [illegible]

FREEZER PACKS — CANADA [illegible] Angus Meats, [illegible] Douglas. EV [illegible]

12 BASS HOHNER ACCORDION [illegible]

WINTER VITAMIN SPECIAL
Multiple Vitamin Capsules. Bottle of 100. Regular $[illegible]. Special $1.00
The Victoria Pharmacy
1001 Government at Broughton

TIME TO WINTERIZE!
[illegible] Lawnmower [illegible] EV [illegible]

FRIDGES SOLD, SERVICED, [illegible] EV [illegible]

MATERNITY FASHIONS AVENUE Dress Shop, [illegible] Oak Bay.

82 MISCELLANEOUS FOR SALE

ARMED FORCES AND GOVT. EMPLOYEES
FURNITURE AND APPLIANCES AT GENUINE REDUCTIONS
Terms
9 A.M. to 9 P.M. Monday to Friday
9 a.m. to 5.30 P.M. Saturday
CONTINENTAL HOME SUPPLY
1602 Government St. (Ex Victoria Ballroom)
Phone EV 6-2458

VICTORIA HEADQUARTERS for KITCHEN RANGE FAN HOODS
Both Ducted and Ductless. Reasonably Priced. Drop in Today!
W. R. MENZIES & CO.
911 Fort EV 3-1112

B.C. POWER MOWER SALES AND SERVICE
Exclusive "Spin-Grind" the finest sharpening process for all reel type mowers. Phone EV [illegible] for pick-up and delivery.
Briggs & Stratton Engine Parts

THE SALE IS ON [illegible] ANNUAL STORE WIDE CLEARANCE [illegible]

STARTING A GOLD FRAME? [illegible] Plastics, [illegible] Fort. Phone EV [illegible]

ASPHALT SHINGLE SALE. [illegible] Roofing Supply [illegible] Peden Ltd. [illegible] supplies and hardware [illegible] EV [illegible]

[illegible] BY 15 TIRES AND TUBES [illegible] What offers? EV [illegible]

[illegible] PERSIAN LAMB COAT [illegible]

CASH REGISTERS, ADDING MAchines [illegible]

CLEARANCE SALE NOW [illegible]

LADIES' LAMBS WOOL AND CASHmere [illegible]

FREEZER OWNERS — HOME [illegible]

GORGE ROAD [illegible]

MOFFAT DE LUXE 30" RANGE [illegible]

BREADIN CONEY [illegible] PANDORA [illegible]

POTATOES, CARROTS, CABBAGE [illegible]

TYPEWRITERS NEW AND USED [illegible]

VITAMINS [illegible] PHARMACY [illegible]

THE [illegible] PHARMACY [illegible]

[illegible] FULL-LENGTH COAT [illegible]

USED [illegible] WINDOWS AND [illegible] GR [illegible]

FREEZER OWNERS [illegible] B.C. Meat [illegible] Yates. EV [illegible]

82 MISCELLANEOUS FOR SALE

[illegible] QUARTERS OF RED BRAND beef [illegible] GR [illegible]

[illegible] DRUG STORE
Sunday hrs. [illegible] a.m. to [illegible] p.m., 6 p.m. to 8 p.m. [illegible] Fort EV [illegible]

ESQUIMALT PHARMACY
Sunday and holiday hrs. [illegible] Esquimalt EV [illegible]

BEEF BY SIDE OR QUARTER. [illegible] Good for [illegible] EV [illegible]

FROM BABIES TO TEENS
See the Junior Specialty Shop, Fairfield Plaza. EV [illegible]

[illegible] MARKER, SWEEP, GENERator, 1 TV booster, [illegible] GR [illegible]

83 MISCELLANEOUS WANTED

Industrial Iron & Metal
TOP PRICES PAID
Copper—Brass—Aluminum—Batteries—Lead
[illegible]
OPEN ALL DAY SATURDAY
For Your Convenience
[illegible] EV [illegible]

CASH ADVANCED OR BUY OUTright — FURNISHINGS, CARS, APPLIANCES. MAYNARD'S, [illegible] JOHNSON EV [illegible] EV [illegible]

WANTED — CHIFFOROBE DRESSER, 24" wide, 3-drawer, good condition. Reasonable. EV [illegible] after 6 p.m.

WANTED — ONE OR MORE 16-FT. wide used farm gates. [illegible] Victoria Press. Box [illegible]

PAPER WANTED
Free Pickup
Newspapers and Magazines
We Buy Beer Bottles EV [illegible]

LUNDS AUCTIONEERS
BUY — SELL — APPRAISE
[illegible] FORT EV [illegible]

CASH PRICES PAID FOR GENTLEmen's good used clothing. The Bazaar, [illegible] Broad Street. EV [illegible]

WANTED — CARS FOR JUNK. Tow car before [illegible] EV [illegible]

[illegible]
CASH FOR FURNISHINGS
EV [illegible]

GOOD BOOKS ALWAYS BOUGHT
HAUNTED BOOKSHOP
[illegible] Fort EV [illegible]

WANTED, FOR CASH OR TRADE, [illegible] rifles. Gordon's Sporting Goods, [illegible] EV [illegible]

SHALLOW OR DEEP WELL PUMP [illegible] EV [illegible]

RIFLES, SHOTGUNS, REVOLVERS. [illegible] EV [illegible]

WANTED—SMALL WHEELED boat trailer, [illegible] EV [illegible]

LADY'S ICE SKATES, SIZE 6. EV [illegible]

WANTED—SMALL ELECTRIC CEment mixer. EV [illegible]

WE PICK UP FURNITURE MON-Fri. Fairburn Auction. EV [illegible]

WE BUY THOSE ODDS AND ENDS. EV [illegible] Bargains.

WANTED — USED FURNITURE. [illegible] & Co. EV [illegible]

WE PAY CASH FOR USED [illegible] Trading, [illegible] Govt. EV [illegible]

WANTED — STANDING CEDAR near city. GR [illegible]

GOOD USED TYPEWRITER. PH. EV [illegible]

DE WALT SAW IN GOOD CONDItion. Phone [illegible]

84 SWAPS

TO SELL OR SWAP A 26' CABIN cruiser with diesel motor. Appraised value $[illegible], for small house [illegible] First reasonable offer. GR [illegible]

MORRISON'S USED CAR DEPT. will take anything of value in trade. Try your boat, TV set, piano for [illegible] Morrison's. Yates at Quadra. EV [illegible]

27 INBOARD CABIN BOAT, WILL swap for cash or tractor, [illegible] Value around $[illegible]. GR [illegible] after 9 p.m.

EQUITY IN FAIRFIELD FAMILY home or [illegible] Phone [illegible] Moncado [illegible] Colwyn Realty Ltd.

[illegible] METEOR [illegible] Call [illegible]

NEW 24' BAR AND CHAIN FOR [illegible] Canadian Chain Saw [illegible] EV [illegible]

90 PETS AND SUPPLIES

GLYNNEATH SIAMESE CHATTERY, R.R. 2, NANAIMO.
[illegible]

THE [illegible] SHEPHERD [illegible]

WANTED, RELIABLE SUPPLIER of young canaries. Call in at N.W. Pet Supplies, [illegible] Quadra, or phone EV [illegible]

HARVEY'S PET FOOD — ALL meat, 2 lbs. for 35c. Harvey's Fine Meats Ltd., [illegible] Quadra at Hillside. EV [illegible]

PICK A PLAYFUL, PRETTY PEDIgreed Poodle Pup for Permanent Pleasure. [illegible] West Saanich Road. GR [illegible]

FOR SALE—LONG HAIRED CHIhuahua, registered male, 1 year old, fully house trained. EV [illegible]

FOR SALE—NORWEGIAN ELKhound, male, 1 year old. Handsome, [illegible] family pet. [illegible] Phone EV [illegible]

[illegible] BOARDING KENNELS [illegible] GR [illegible]

[illegible]-ON-AIR BOARDING KENnels [illegible] GR [illegible]

REGISTERED PUREBRED BOXER puppies for sale. EV [illegible]

CATS FOR ADOPTION. C.P.L. EV [illegible]

LOVELY MALE WHITE MINIature poodle puppy. [illegible] GR [illegible]

MICHAEL WILLIAMS BOARDING and Training Kennels. GR [illegible]

[illegible] PETPARK [illegible] GR [illegible]

[illegible] MALE DACHshund [illegible] GR [illegible]

FOR SALE—[illegible] GR [illegible]

REGISTERED [illegible] GR [illegible]

PUPS FOR SALE. REASONABLE. EV [illegible]

FEMALE GERMAN SHEPHERD [illegible] GR [illegible]

SMALL SHORT-HAIRED [illegible] EV [illegible]

91 CHICKS, POULTRY, HATCHING EGGS AND SUPPLIES

[illegible] EV [illegible]

[illegible] GR [illegible]

92 LIVESTOCK, SUPPLIES

FARMERS' AUCTION SALE [illegible] EV [illegible]

DONKEYS, PONIES, [illegible] Farm. GR [illegible]

92 LIVESTOCK, SUPPLIES

HIDES, COWS, VEAL, LIVESTOCK of all kinds bought. GR [illegible]

[illegible] FARMER NEEDS HORSES and cows. [illegible] GR [illegible]

CULL POTATOES, [illegible] ISLAND View Rd. GR [illegible]

DRY SHAVINGS, 3 UNITS, [illegible] O.K. Fuel, EV [illegible]

LOCAL HAY AND STRAW FOR sale. GR [illegible]

7 TONS HAY, CLOVER AND TIMOthy. Phone GR [illegible]

SERVICE ON YOUR FARM BY registered Angus bull. GR [illegible]

99 NEW CAR DIRECTORY

RAMBLER, HILLMAN, SUNBEAM, [illegible] Jameson Motors Ltd., [illegible] Broughton Street. EV [illegible]

100 CARS FOR SALE

SEE US AT THE AUTO SHOW
JAN. 30-FEB. 3
MEMORIAL ARENA

JAMESON MOTORS LTD.

59 RENAULT Sedan, one owner $995
61 METROPOLITAN, like new, 7,000 miles $1695
60 HILLMAN Sedan, radio and heater $1495
56 PLYMOUTH, best buy in town at $695
59 AUSTIN Sedan, one owner. See this $1295
55 MORRIS Minor Sedan. Special at $495
60 TRIUMPH Herald showroom condition $1195
58 DODGE Station Wgn. radio, automatic $2095
54 MERCURY Pickup. A real buy at $495
59 THAMES Van. Good condition $1295
60 METEOR Station Wgn. Fully equipped $2685
TWO 1950 AUSTINS. Good transportation. Your choice $145

Open Evenings
740 Broughton St.
EV 4-1161

NEW YEAR!
New Car?

2 DOOR HARDTOPS
[illegible] MERCURY, all power ....[illegible]
[illegible] METEOR, 6-cyl. ....[illegible]
[illegible] PONTIAC, radio ....[illegible]

4-DR. SEDANS
[illegible] METEOR, AT, PB, radio ....[illegible]
[illegible] METEOR, AT, radio ....[illegible]
[illegible] CHEV, radio ....[illegible]
[illegible] DE SOTO ....[illegible]
[illegible] PONTIAC ....[illegible]

2-DR. SEDANS
55 PONTIAC, V8, radio ....[illegible]
[illegible] PLYMOUTH ....[illegible]
[illegible] PLYMOUTH, auto ....[illegible]
[illegible] MERCURY ....[illegible]

IMPORTS
[illegible] KARMANN GHIA ....[illegible]
[illegible] AUSTIN ....[illegible]
[illegible] AUSTIN Sports ....[illegible]

FULL RETAIL FOR YOUR TRADE. LOW MONTHLY PAYMENTS

MIDTOWN AUTO SALES
[illegible] YATES EV [illegible]

TRADES ON THE AMAZING VOLKSWAGEN!

61 PONTIAC Sedan, V8, radio, etc. Only $2595
58 FORD V8 Sedan. Automatic trans., radio, two-tone, etc. Only $1595
56 CHEV 2-Door, two-tone paint $1095
56 NASH Rambler Sedan, automatic transmission, radio $1195
54 HILLMAN Sedan $495

SPEEDWAY MOTORS LTD.
VOLKSWAGEN DEALER
971 Yates EV 5-2415

CAR-RITE MOTORS
[illegible] FORD Fairlane [illegible]
CAR-RITE Price [illegible]
[illegible] FORD Stn. Wgn. [illegible]
CAR-RITE Price [illegible]
[illegible] DODGE [illegible]
CAR-RITE Price [illegible]
CAR-RITE Motors Limited
[illegible] Quadra Street at Pembroke
EV [illegible]
Owned and Operated by DAVID C. LAKERE

Super Motors Ltd
[illegible]

[illegible] METEOR STATION WAGON [illegible]

BARGAIN, [illegible] [illegible] Sedan [illegible]

[illegible] PONTIAC [illegible] STANDARD [illegible]

[illegible] PONTIAC [illegible] GR [illegible]

WHOLESALE PRICES AND [illegible] PAYMENT [illegible] SALES, BURNSIDE AT HARRIET

[illegible] MERCURY [illegible] EV [illegible]

[illegible] FORD SEDAN, [illegible] MOTOR [illegible] EV [illegible]

100 CARS FOR SALE

- STOP!
- LOOK!!
- BUY!!!

"BRING NO MONEY"
100% FINANCING AVAILABLE

60 FORD
[illegible]
NATIONAL Price $2295

59 RAMBLER
Station Wagon, automatic, push button trans., roof rack. Cover [illegible]
NATIONAL Price $2395

60 VAUXHALL
4-Dr. Station Wagon. [illegible] Radio. Low mileage.
NATIONAL Price $1595

58 HILLMAN
[illegible] leather interior. One owner.
NATIONAL Price $995

59 LARK
[illegible] Sedan. Overdrive, [illegible] One owner.
NATIONAL Price $1595

56 DE SOTO
Hardtop. Motor [illegible] overhauled [illegible]
$1595

55 CHEV
[illegible] Station Wagon. Ideal [illegible]
NATIONAL Price $1195

55 CONSUL
[illegible]
NATIONAL Price $795

DISCOUNTED — 33⅓% TO 50% OFF
"Bring No Money"

TRANSPORTATION SPECIALS

49 FORD
[illegible] Reg. [illegible] discounted to [illegible]

52 MERCURY
[illegible] Reg. [illegible] discounted to [illegible]

49 MERCURY
Panel. Side windows, near new tires. Reg. [illegible] discounted to [illegible]

50 MORRIS
[illegible] Reg. [illegible] discounted to [illegible]

50 PREFECT
Sedan. [illegible] Reg. [illegible] discounted to [illegible]

50 VANGUARD
[illegible] Reg. [illegible] discounted to [illegible]

48 CHEV
4-Door Sedan. Good. Reg. [illegible] discounted to [illegible]

51 CHEV
Sedan. Auto trans. Reg. [illegible] discounted to [illegible]

50 MORRIS
Oxford. Ideal 2nd car. Clean. Reg. [illegible] Discounted to
$145

52 FORD
Sedan. 4-Door [illegible] Reg. [illegible] Discounted to
$290

47 CHRYSLER
Sedan. [illegible] Reg. [illegible] Discounted to
$195

47 CHRYSLER
Sedan. [illegible] Reg. [illegible]
$195

"FREE"
Buyer Benefits
- 6 Months Warranty
- All Cars Clearly Priced
- Top $ For Your Trade
- Unconditional 15 Day Exchange on Victoria's Largest Selection of Premium Cars
- Life-Insured Contracts
- Car Payments Made For You in Cases of Sickness or Accident (industrial or any disability)

"53 Respectable Years In The Automobile Business"

NATIONAL
The Big Name
[illegible] Yates
EV 4-8171

"Where Customers Send Their Friends"

QUALITY CARS
AAA and AAA

[illegible]

"MIDGLEY BROS."
"Our Name Is Our Bond"
[illegible] QUADRA PHONE EV [illegible]

A & A CARMART
[illegible] Quadra [illegible] EV [illegible]
[illegible]

[illegible] SIMCA GRANDE LARGE DE luxe [illegible] EV [illegible]

[illegible] ENVOY STATION WAGON [illegible] GR [illegible]

DEMONSTRATOR BARGAIN [illegible] EV [illegible]

[illegible] PONTIAC PARISIENNE [illegible] GR [illegible]

[illegible] FORD FAIRLANE [illegible] Garage [illegible]

[illegible] MERCURY [illegible] GR [illegible]

100 CARS FOR SALE

$ ENSIGN MOTORS $
$ PANDORA 904 AT QUADRA $

$ 61 SIMCA Elysee, only 6,500 miles, whitewalls, reclining seats ....$1395 $
$ 60 VAUXHALL Super Victor Station Wagon ....$1595 $
$ 59 RENAULT Dauphine, 1 owner car $1095 $
$ 56 VOLKSWAGEN panel ....$795 $
$ 58 LLOYDWAGEN, Immaculate condition ....$[illegible] $
$ 53 ZEPHYR ....$495 $

$ NO DOWN PAYMENT (On Approved Credit) $
$ FIRST MONTHLY PAYMENT MARCH 10TH $

$ 55 FORD Customline Tudor Sedan. Automatic, custom radio ....$1095 $
$ 54 MONARCH Sedan, standard trans. ....$795 $
$ 53 METEOR 2-Door Hardtop Convertible. Oldsmobile motor and transmission ....$695 $
$ 53 DODGE Mayfair, radio and heater $395 $
$ 52 PONTIAC Sedan, Custom radio ....$445 $
$ 50 FORD, radio and heater ....$195 $
$ 49 METEOR Sedan. Very clean ....$175 $

$ * DRIVEAWAYS * $
$ 48 DODGE ....$75 $
$ 48 MORRIS 8 ....$65 $

$ ENSIGN MOTORS LTD $
$ 904 Pandora at Quadra $
$ RENAULT SALES * SERVICE $
$ EV 5-9761 · EV 5-9762 $

SUBURBAN MOTORS LTD

61 ENVOY custom de luxe 4-Door Sedan. Red and white 2-tone. Red leather upholstery, whitewalls, wheel covers and radio $1595

59 ANGLIA Tudor. Midnight black, red leather upholstery. Ideal second car $895

58 PONTIAC Strato Chief Sed. "6", auto. Oshawa blue. Thoroughly reconditioned $1595

58 DODGE Sports Suburban. Acme of 4-Door station wagons. Mint condition. 2-tone, V8, automatic, radio. This large wagon only $1795

57 ZEPHYR Sedan. Royal blue, reconditioned. Winterized. Enjoy 6-cylinder compact economy for only $1195

54 PONTIAC 2-Dr. family sedan, radio $645

55 THAMES Panel $495

57 METEOR 4-Dr. Rideau [illegible] standard transmission, de luxe sedan $1395

SUBURBAN MOTORS LTD.
3377 N. Douglas
EV 6-6131

"BIG AND SMALL"
[illegible]

[illegible] HILLMAN [illegible] EV [illegible]

[illegible] MERCURY SEDAN [illegible]

[illegible] VANGUARD [illegible] GR [illegible]

[illegible] STUDEBAKER [illegible]

[illegible] VOLKSWAGEN [illegible] EV [illegible]

[illegible] CHEVROLET SEDAN, GOOD condition. EV [illegible]

[illegible] VOLKSWAGEN, BEST OFFER [illegible] EV [illegible]

[illegible] CHEVROLET [illegible] GR [illegible]

[illegible] CHEVROLET [illegible] GR [illegible]

[illegible] METEOR, FOR MINT SHAPE, [illegible]

[illegible] HILLMAN [illegible] MECHANICAL [illegible]

PRIVATE [illegible] METEOR [illegible] EV [illegible]

[illegible] METEOR [illegible] PRICED [illegible] GR [illegible]

[illegible] FORD [illegible] EV [illegible]

[illegible] DE SOTO [illegible] EV [illegible]

[illegible] ANGLIA [illegible] SACRIFICE [illegible] EV [illegible]

MUST SELL [illegible] MERCURY. Good condition. EV [illegible]

The Daily Crossword Puzzle

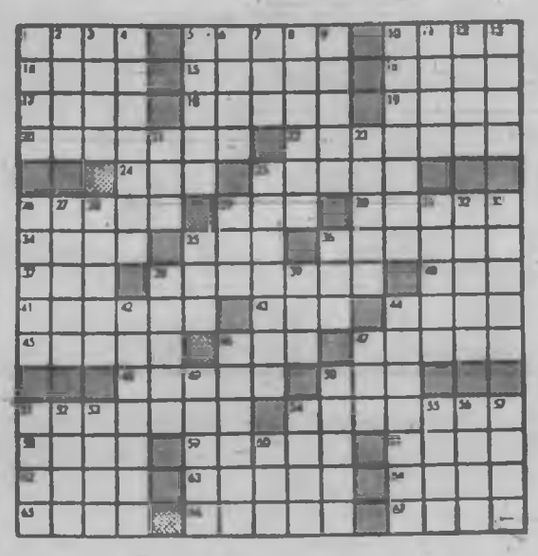

ACROSS
1. Talon.
5. Vegetable dish.
10. Refreshing tart.
14. Dwell.
15. Fragrant shrubs.
16. Mary.
17. Extent of land.
18. City of Lorraine.
19. Angers.
20. Annoys.
22. Treat with little attention.
24. Proscons.
25. Walt ponderously.
26. Thin crisp biscuit.
29. Aerofoils find.
30. Shot.
34. German id. pronoun.
35. Pedlar.
36. Church adherents.
37. Word of negation.
38. Indian speech (pl.).
40. Soft metal.
41. Reverses.
43. Residents of a country.
44. Russian hemp.
45. Man's name.
46. River of England.
47. Unit of power in physics.
48. Roasted.
50. Stage success.
51. Venerable.
54. Protuberant.
56. Word of sorrow.
59. Lessen.
61. Slaves (pl.).
62. To dart.
63. Isn't it mine.
64. Lie idly (pl.).
65. Preceres (abbr.).
66. Cup (pl.).
67. Small intestine.

DOWN
1. Applaud.
2. Italian coin (pl.).
3. The birds.
4. Chemical condition.
5. Foreign letters.
6. Charitable acts.
7. Devoted.
8. Cadiz.
9. Eating place.
10. Softly formal.
11. Article of merchandise.
12. Fish sauce.
13. Bird's home.
21. Norse goddess of healing.
23. Bird (pl.).
25. Having a glossy finish.
26. Feminine name.
27. Fruit of the oak.
28. Concerned favorably.
29. Obtain.
31. Charge.
32. Marine fish.
33. Long-faced canoe.
35. Dance step.
36. Even (poet.).
38. Sedatch.
39. Regret.
42. Takes into legal custody.
44. Clubfood.
46. Wish for.
47. Humor.
49. Of the Vedas.
50. Flexible tube (pl.).
51. Foot.
52. Girl's name.
53. Curious.
54. Invitation.
55. Wash.
58. Level.
57. Hungian missile.
60. Knowledge.

Answer to Previous Puzzle

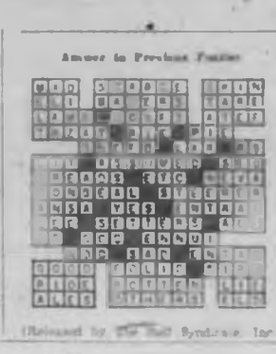

(Released by King Features Syndicate, Inc.)

100 CARS FOR SALE

EMPRESS
MOTORS
JANUARY
SALE
CONTINUES

61 VAUXHALL "Cresta" Six, Ivory. $2295 DEAL NOW $2195

61 PONTIAC Strato Chief Sedan. Radio. Ermine white. Save $600. DEAL NOW $2595

60 VAUXHALL "Victor" Your choice of color: red, blue, grey. $1495 DEAL NOW $1395

60 VAUXHALL "Super Victor" Radio. Your choice of color: maroon and white or blue. $1595. DEAL NOW $1495

59 SINGER 4-Door Station Wagon. Green. $1795 DEAL NOW $1595

59 OLDSMOBILE "Super 88" Sedan. Automatic. Radio, power steering and brakes. $2995 DEAL NOW $2795

59 BUICK Le Sabre Sedan. Coral, automatic, radio, power steering, power brakes. $2895. DEAL NOW $2695

59 PLYMOUTH Sedan. Automatic, red and ivory. $1795. DEAL NOW $1595

59 PLYMOUTH Two-Door. Blue. $1695 DEAL NOW $1495

58 CHEV V8 Station Wagon. Gold. $3095. DEAL NOW $1995

58 PONTIAC Laurentian Sedan. Auto, radio, blue and ivory. $1995. DEAL NOW $1895

57 CHEV 2-Door. Radio, blue. $1495. DEAL NOW $1395

57 PLYMOUTH Sedan. Automatic $1295. DEAL NOW $1095

57 FORD Rideau Sedan. Blue. $1595. DEAL NOW $1495

56 DODGE Six Sedan. Green. $895. DEAL NOW $695

56 OLDS Sedan. Auto, radio. One owner. $1595. DEAL NOW $1495

55 CHEV Bel Air Sedan. Automatic. One owner. $1295. DEAL NOW $1095

55 PLYMOUTH Hardtop. Green. $1095. DEAL NOW $950

55 PLYMOUTH De Luxe Sedan. Power steering. $895. DEAL NOW $795

55 VAUXHALL Velox Six. Green. $895. DEAL NOW $795

55 BUICK Special Hardtop. Automatic. $1195. DEAL NOW $995

53 MONARCH Sedan. Grey. $1095. DEAL NOW $945

54 OLDS Sedan. Auto, radio, power steering. Green. $1095. DEAL NOW $895

54 CHEV Sedan. $995. DEAL NOW $895

53 PONTIAC Sedan. Radio. $695. DEAL NOW $495

51 FORD Sedan. Green. $335. DEAL NOW $295

52 AUSTIN Sedan. $295. DEAL NOW $225

50 VANGUARD Sedan. $175. DEAL NOW $125

54 CHRYSLER Sedan. $495. DEAL NOW $275

52 BUICK Convertible. Automatic, radio, power steering, brakes, color green. $995. DEAL NOW $795

57 METEOR Six Sedan. Red and white. $1395. DEAL NOW $1095

53 PLYMOUTH Sedan. Maroon. $395. DEAL NOW $495

50 METEOR Sedan. Green. $225. DEAL NOW $125

NO TIME PAYMENTS
TILL MARCH
AT
EMPRESS
MOTORS

Where People Send Their Friends
"FOR A GOOD DEAL AND A GOOD DEAL MORE"

See You at the Auto Show
Jan. 30 Feb. 3

800 FORT ST. EV 2-7121

DEMONSTRATOR SPECIAL

1961 DODGE PHOENIX 4-DR. SEDAN. Fully equipped with 6,000 miles. Have new grey with matching grey cloth. Trade and terms. EV 3-8000.

100 CARS FOR SALE

GET
MORE
AT MORRISON'S

SAVE
MORE
AT MORRISON'S

JANUARY
CAR SALE

61 PLYMOUTH
Fury Sedan, automatic, radio, power steering and brakes. Only 8,000 miles.
$3,395

61 OLDSMOBILE
Super 88 Sedan, automatic, power brakes and steering, radio, heater. Green. One owner. Reg. $3,995.
$3,795

61 CHEVROLET
Impala Sedan, radio and heater. Demonstrator. New price $3,175 now
$2,595

61 CORVAIR
Top Sedan, automatic, radio, low mileage. Reg. $2,695.
$2,495

NO PAYMENTS
TILL MARCH!

60 CHEVROLET
Biscayne Sedan, 6-cylinder, automatic, radio, heater. Green. Reg. $2,495. SALE
$2,295

60 CHEVROLET
Impala Sedan, 348 automatic, power steering, radio, heater. Blue. Reg. $2,695. SALE
$2,295

60 LARK
6-cyl. Sedan, radio, heater. 2-tone. Reg. $2,195. SALE
$1,995

59 BUICK
Electra Hardtop, fully equipped, red. Reg. $3,695. SALE
$3,195

YOU GET MORE
WITH
CHEVROLET-
MORRISON'S
"PEACE OF MIND"
PACKAGE

- All Cars Safety-Laned
- G.M. Reconditioning
- All Cars Clearly Priced
- 30-Day 50-50 Warranty
- 6-Mon. 15% Warranty
- 30-Day Exchange Priv.
- Free Life Insurance
- Free 6 Mon. Lubes
- No Down Payment to Good Credit Risks

59 CHEVROLET
Biscayne Sedan, signals, 2-tone. Reg. $2,495. SALE
$1,695

59 TR 3
Sports Coupe, heater, signals. Reg. $1,795. SALE
$1,395

59 FORD
Custom 2-Door, heater, signals. Reg. $1,995. SALE
$1,695

58 PLYMOUTH
Hardtop, radio, heater, signals. Reg. $1,895. SALE
$1,695

58 BUICK
Sedan, automatic, radio, heater, 2-tone. Reg. $2,195. SALE
$1,895

57 CHEVROLET
210 Sedan, heater, signals. Reg. $1,595. SALE
$1,495

SHOP NIGHTS
AT MORRISON'S

57 BUICK
Sedan, automatic, heater, signals, 2-tone. Reg. $1,795. SALE
$1,595

56 METROPOLITAN
Convertible, ideal second car. Reg. $995. SALE
$795

56 CHEVROLET
4-Door Station Wagon, V8, automatic, 1 owner. Reg. $1,795.
$1,695

56 DODGE
2-Door, recent motor work. Reg. $995. SALE
$795

55 OLDSMOBILE
Automatic, heater, signals. Reg. $1,395. SALE
$1,195

55 METEOR
Heater, signals, new paint. Reg. $1,195. SALE
$995

PRICES SLASHED IN
JANUARY CAR SALE!

55 CHEVROLET
Sedan, recent overhaul, V8, automatic. Reg. $1,295.
$1,195

53 DODGE
Sedan, heater. Reg. $995.
$595

53 CHEVROLET
Sedan, new motor. SPECIAL
$795

53 PONTIAC
Sedan, heater, signals. Reg. $895. SALE
$595

IMPORT
SPECIALS

60 ENVOY
Super Sedan, radio, heater, signals. Reg. $1,795. SALE
$1,495

60 SIMCA
V8 Sedan, 2-tone, white walls. Reg. $1,695. SALE
$1,495

59 MORRIS
OXFORD Sedan, heater, signals. Reg. $1,695. SALE
$1,395

58 AUSTIN
A55 sedan, heater, signals. Reg. $1,395. SALE
$1,195

57 ZEPHYR
Convertible, as a SPECIAL
$1,000

See You At The
AUTO SHOW
Jan. 30 to Feb. 3

SHOP NIGHTS

Island's Largest
And Busiest Dealer

MORRISON
CHEVROLET
OLDSMOBILE
LTD.

940 Yates EV 3-1108

100 CARS FOR SALE

P
A
CHRYSLER
I
F
I
PRODUCTS LTD.

- Check The Car
- Check The Price
- Double Check The Dollar Difference

SAVE $1000
on this Beauty!

61 WOLSELEY — Radio, heater, defroster, overdrive, whitewalls. In showroom condition, very low mileage. This car will suit the most discerning buyer.

60 VAUXHALL Velox Sedan. 6-cyl., standard shift, heater, defroster, showroom condition $1795

59 RENAULT Sed., heater, turn signals, very clean. Economy plus $895

57 PONTIAC Sedan "6", radio, heater, turn signals, 2-tone paint. Priced to go $1095

56 DODGE Lancer, 2-Door Hardtop, automatic, 8-cyl., radio, 2-tone, top condition $1495

57 METEOR "6" Sedan, standard shift, radio, heater, etc. Lovely family car $1095

59 PLYMOUTH 4-Dr. Sed., 6-cylinder, heater, defroster, turn indicators. Very clean. Save hundreds of $ ...$1495

59 FORD Sedan "6", heater, defroster, light blue. Ready to go at ...$1495

56 PLYMOUTH, 8-cyl., automatic, radio, 2-tone, de luxe model, for only $1095

54 AUSTIN Convertible, radio, heater. For sports only. Winter price $395

55 DE SOTO, 2-Door Hardtop, 8-cyl., standard shift with overdrive, radio, 2-tone, whitewalls. This is a hot car and ready to go at $1395

55 METEOR Sedan, V8, automatic, heater, radio. As is special $500

54 MERCURY, 8-cyl., automatic, radio, heater, defroster. Real value here $595

51 BUICK "8" automatic Sedan. As is Special $245

51 HILLMAN Sed., heater, real economy. As is $75

52 CHRYSLER Sedan, "6", automatic, radio, heater. As is $195

50 PONTIAC Sed., heater. Good transportation. As is $145

50 DODGE Sedan, heater. Why take the bus? $95

61 FRONTENAC, AT, heater $2195

60 AUSTIN, 4-cyl., economy, heater $1595

61 PLYMOUTH Suburban, AT, "8", PS $3095

61 SIMCA, WSW, heater $1395

59 DODGE Sed., "6" $1595

58 DODGE Sedan, heater $1495

57 PLYMOUTH, economy "6" $995

57 RAMBLER Sed., automatic "6" $1395

56 PLYMOUTH Sedan, V8, automatic $1395

56 FORD Station Wagon, V8 .....$895

56 MORRIS Minor, one owner, immaculate $695

55 DODGE Royal Sedan, V8, automatic $1295

53 OLDSMOBILE Sedan, equipped $1295

55 PLYMOUTH Tudor "6" $995

55 STUDEBAKER, showroom condition $795

55 CHEVROLET V8, stick shift $1095

See Our
1962 CARS
at the
AUTO SHOW!

We have a large selection of Premium Used Cars—Drop in today and see them

FOR THE
BEST DEAL
IN A USED CAR
COME TO

PACIFIC
CHRYSLER
PRODUCTS
Yates at Cook
EV 6-2411
The Only Place
To Deal

100 CARS FOR SALE

PLIMLEY

ON YATES

61 AUSTIN
Sprite $1595

61 MONARCH
Sedan $3645

61 MORRIS
Minor $1145

61 MORRIS Oxford
Sedan $1795

60 FORD 2-Door
Sedan $2295

60 SINGER
Gazelle $1645

60 AUSTIN
Healey $2695

59 CHEV
Biscayne $1895

59 AUSTIN A55
Mk. II $1595

58 ZODIAC Sedan, automatic $1595

57 CHEVROLET
Bel Air $1545

56 AUSTIN A50...$795

56 METEOR $995

56 DODGE Station
Wagon $1095

55 NASH Station
Wagon $1095

54 AUSTIN A40...$695

54 HILLMAN ...$395

53 PONTIAC
Sedan $595

51 CHEVROLET $445

50 CHEVROLET $175

SEE THE NEW '62
AUSTIN A60
AT
THE AUTO SHOW

PLIMLEY

1010 Yates, EV 2-9121

T — E — L — M — A — C
No Money Down
SMALL CARS

56 VAUXHALL SEDAN ....
56 AUSTIN MONARCH ....
56 HILLMAN SEDAN ....
55 VANGUARD PICKUP ....
55 CONSUL SEDAN ....
54 HILLMAN STATION ....
54 AUSTIN A55 SEDAN ....
54 VAUXHALL SEDAN ....
54 ZEPHYR SEDAN ....
54 THAMES PANEL ....
54 CONSUL CONVERTIBLE ....
54 ISO 'S' SEDAN ....
57 VOLKSWAGEN 2-DR. ....
56 VANGUARD SEDAN ....
57 MGA SPORTS ....
60 ZEPHYR AUTO SEDAN ....
60 CORVAIR AUTO 2-DR. ....

NO MONEY DOWN
1st PAYMENT IN MARCH
PAYMENTS TO 36 MONTHS

Low monthly payments are all that are necessary. Remember terms arranged by Telmac are as easy as renting a deep, warm charge acct.

50 Minor — 50 Rapier — 50 Oxford
51 Morris — 51 Vauxhall — 50 Vanguard
54 Austin — 54 Hillman — 53 Cheviot
54 Austin — 54 [illegible] — 53 Velox
52 Cresta — 52 Vanguard — 50 Zephyr
[illegible] — 51 Vauxhall — 51 Vanguard
54 Zephyr — 54 Hillman — 54 Rapier
54 [illegible] — 54 Vauxhall — 50 Austin
[illegible] — 54 Hillman — 54 Minor
53 Wyvern — 53 Morris — 51 Hillman
53 Minor — 54 Vauxhall — 51 Minor
53 Oxford — 53 Vauxhall — 54 Victor
50 Cresta — 50 Vauxhall — 53 Velox
50 Austin — 50 Hillman — 50 Minor
53 Morris — 53 Vauxhall — 50 Austin
54 A70 — 54 Westmorland — 54 Cresta
51 Consuler — 51 Vauxhall — 53 Austin
51 Consul — 51 Hillman — 53 Hillman
54 Velox — 54 Vanguard — 53 Rover
50 Morris — 50 Vanguard — 53 Austin
51 Consul — 51 Vauxhall — 51 Consul
54 Austin — 53 Vauxhall — 51 Velox
53 Zephyr — 53 Vauxhall — 51 Morris
54 Thames — 54 Vauxhall — 53 Austin
50 Zodiac — 53 Hillman — 50 Consul
51 Oxford — 51 Vanguard — 49 Envoy

51 Meteor — 51 Pontiac — 52 Chev

Usually 40-50 Cars in Our Storage Facilities

ONE YEAR 50,000 GUARANTEE
Included in Warranty

T — E — L — M — A — C
SMALL CAR
MONTHLY PAYMENTS
as low as $35.00
OPEN EVENINGS
Fri. 10 — Sat. 9

UNITY USED CARS

Bargains Galore

NO DOWN PAYMENT ON APPROVED CREDIT. LARGE SELECTION OF CARS FROM

$50.00 TO $3,000.00

TRY YOUR OWN TERMS ON ANY OF THESE

LOW LOW MONTHLY PAYMENTS
HIGHEST TRADE ALLOWANCES

Trade Up — Trade Down
654 Pandora EV 5-8121

SAVE $$$ ON THIS PLYMOUTH ....

1960 STRATO-CHIEF ....

1960 CHEV. BEL AIR ....

1957 V8 COUPE GOOD CHAPE ....

1959 OLDS HARDTOP FULLY customized, motor completely rebuilt and transmission. EV 2-3471

1959 PONTIAC FOR SALE PHONE EV 3-8201, 881 Short Street.

100 CARS FOR SALE

O O O O O O O O O O

O O
L L
S
O O
N N

MOTORS

VICTORIA'S
X-CLUSIVE
FORD DEALER

SELECTION
OF FINE FAMILY
AUTOMOBILES

57 PLYMOUTH Sed. Proven dependable model, two-tone $1049

57 CHEV 2-Door. A good GM year, nice condition $1399

57 DODGE Wagon. Top 4-Door model, very clean $1599

57 MONARCH Sedan. It's terrific, auto, power st., brakes, radio $1799

56 VAUXHALL Cresta. The top model in top condition $999

56 AUSTIN Sedan. The smart A50, outstanding value ...$849

56 PLYMOUTH Tudor. Real dandy car, features V8 power $899

56 METEOR Wagon. A good one with auto, power steering, radio $1399

56 RAMBLER Sedan. Automatic, very clean, smart 2-tone ...$1199

And always remember
THERE IS A
BETTER DEAL:
YOU GET IT AT
OLSON MOTORS
VICTORIA'S
X-CLUSIVE
FORD DEALER

See You at the
AUTO SHOW
Jan 30-31
FEB. 1-2-3

WIDE OPEN TILL
9 P.M.

1036 Yates, EV 4-1144

O O O O O O O O O O O O

BANK FINANCING

56 EL DIGA
2-door sedan ....

60 MINI-MINOR, blue ....

59 MORRIS MINOR Green ....

58 CHEV. BEL-AIR Coach ....

59 MORRIS Minor
maroon ....

59 PLYMOUTH sedan
new paint, dual tanks ....

58 VOLKSWAGEN Window Van
side door, extra seat ....

See You at
AUTO SHOW
Jan. 30 to Feb. 3

HORWOOD BROS.
Morris M.G. - Wolseley
OPEN TILL 9 P.M.
WED. THURS. FRI.
916 Johnson Street EV 3-6113

59 DODGE 2-Dr. Sed. $950

55 CHEVROLET Bel Air
Sedan $1450

54 CHEVROLET Sed. $850

54 DODGE Hardtop ...$675

57 PLYMOUTH
Suburban $1650

57 VOLKSWAGEN ...$950

"We Sell Cars on
Consignment!"

MOONEY & SONS

937 View St. EV 3-4177

100 CARS FOR SALE

P P P P P P P P P P

PLIMLEY

ON YATES

61 AUSTIN
Sprite $1595

61 MONARCH
Sedan $3645

61 MORRIS
Minor $1145

61 MORRIS Oxford
Sedan $1795

60 FORD 2-Door
Sedan $2295

60 SINGER
Gazelle $1645

60 AUSTIN
Healey $2695

59 CHEV
Biscayne $1895

59 AUSTIN A55
Mk. II $1595

58 ZODIAC Sedan,
automatic $1595

57 CHEVROLET
Bel Air $1545

56 AUSTIN A50...$795

56 METEOR $995

56 DODGE Station
Wagon $1095

55 NASH Station
Wagon $1095

54 AUSTIN A40...$695

54 HILLMAN ...$395

53 PONTIAC
Sedan $595

51 CHEVROLET $445

50 CHEVROLET $175

SEE THE NEW '62
AUSTIN A60
AT
THE AUTO SHOW

PLIMLEY

1010 Yates, EV 2-9121

DOMINION MOTORS
Sharpened and Convenient
EV 3-5611

USED TRUCK CENTER

56 CHEVROLET ½ Ton Pickup, long bed, wide sides, auto shift, power brakes, radio $1,695

57 MERCURY 1-Ton Pickup ....

56 DODGE PICKUP, top condition ....

56 G.M.C. 1-Ton Pickup, Automatic. Top shape. $1,295

56 MORRIS Van ....

52 DODGE 1-Ton Van, excellent condition, dual wheels $995

52 G.M.C. panel, new motor ....

52 Series Delivery, radio, windows ....

51 G.M.C. 1-Ton Cab and Chassis ....

50 DODGE ¾ Ton Pickup ....

48 BUICK M.T. A/T ....

48 AUSTIN 2-Door, good condition ....

OPEN TILL 8 P.M.

If you WANT Your Car
SOLD NOW FOR CASH
Enquire MAYNARD'S
Auctions
711-3 Johnson EV 4-3921

ROYAL AUTO SALES

59 RENAULT ....

59 METEOR 2-Door ....

59 KARMANN GHIA ....

58 FORD Hardtop ....

58 VANGUARD Station Wagon ....

58 PLYMOUTH V8 ....

58 PREFECT ....

56 MONARCH Hardtop ....

55 CHEV Hardtop ....

1124 YATES ST. EV 4-[illegible]

SACRIFICE 1961 PLY FURY automatic, 6 with power steering and extras. Only $2,975 cash. Phone EV 5-6[illegible]. Trade and terms.

COMPACT SPECIAL.
1960 Valiant Sedan, standard shift, economical. Trade and terms to suit. Interest. GR 7-2[illegible]

1961 KARMANN GHIA, PEARL white and maroon. Excellent condition, new radio and covers, etc. GR 7-2[illegible]

1960 CHEV SEDAN, HAS NEW motor, valves ground. Very clean $995. Will accept trade. EV 3-8[illegible]

1960 [illegible] HARDTOP ....

1959 NASH RAMBLER WAGON ....

1961 CHRYSLER WINDSOR 4-DR sedan, 6-cyl. motor (full), equipped with all extras. Sacrifice. Phone EV 3-8[illegible]. Terms available.

A REAL BARGAIN
1[illegible] Austin, excellent condition, 1[illegible] miles, 6 ....

1[illegible] AUSTIN ....

1[illegible] AUTOMATIC TERMS ....

1[illegible] OWNER 56 AUSTIN TRADE or terms. EV 6-[illegible]

ECONOMY CAR FOR SALE. Little ....

1947 PLYMOUTH 4-DOOR SEDAN ....

1956 CONSUL GOOD CONDITION. PHONE. Phone GR 7-2[illegible]

100 CARS FOR SALE

O O O O O O O O O O

O O
L L
S
O O
N N

MOTORS

WHERE THE
PRICE IS RIGHT!

50 PREFECT Sedan. Transportation plus $149

47 CHEV 2-Dr. Runs fine $79

46 CHEV Sedan. It's a lot of car $149

51 DODGE Sedan. See this for value $299

53 STUDE Sed. Good Champion model $499

54 AUSTIN Convert. Real smart unit $449

55 VANGUARD Sed. Nice 6-pass. car $599

COME IN AND SEE
OUR SELECTION
OF PRICED RIGHT
USED CARS

OLSON MOTORS

VICTORIA'S
X-CLUSIVE
FORD DEALER

1036 Yates EV 4-1144

D D D D D D D D D D D D

DOMINION MOTORS
Sharpened and Convenient
EV 3-5611

* * * * * * * * * * *

USED TRUCK CENTER

56 CHEVROLET ½ Ton Pickup, long bed, wide sides, auto shift, power brakes, radio $1,695

57 MERCURY 1-Ton Pickup ....

56 DODGE PICKUP, top condition ....

56 G.M.C. 1-Ton Pickup, Automatic. Top shape. $1,295

56 MORRIS Van ....

52 DODGE 1-Ton Van, excellent condition, dual wheels $995

52 G.M.C. panel, new motor ....

52 Series Delivery, radio, windows ....

51 G.M.C. 1-Ton Cab and Chassis ....

50 DODGE ¾ Ton Pickup ....

48 BUICK M.T. A/T ....

48 AUSTIN 2-Door, good condition ....

OPEN TILL 8 P.M.

D D D D D D D D D D D D

If you WANT Your Car
SOLD NOW FOR CASH
Enquire MAYNARD'S
Auctions
711-3 Johnson EV 4-3921

ROYAL AUTO SALES

59 RENAULT ....

59 METEOR 2-Door ....

59 KARMANN GHIA ....

58 FORD Hardtop ....

58 VANGUARD Station Wagon ....

58 PLYMOUTH V8 ....

58 PREFECT ....

56 MONARCH Hardtop ....

55 CHEV Hardtop ....

1124 YATES ST. EV 4-[illegible]

SACRIFICE 1961 PLY FURY automatic, 6 with power steering and extras. Only $2,975 cash. Phone EV 5-6[illegible]. Trade and terms.

COMPACT SPECIAL.
1960 Valiant Sedan, standard shift, economical. Trade and terms to suit. Interest. GR 7-2[illegible]

1961 KARMANN GHIA, PEARL white and maroon. Excellent condition, new radio and covers, etc. GR 7-2[illegible]

1960 CHEV SEDAN, HAS NEW motor, valves ground. Very clean $995. Will accept trade. EV 3-8[illegible]

1960 [illegible] HARDTOP ....

1959 NASH RAMBLER WAGON ....

1961 CHRYSLER WINDSOR 4-DR sedan, 6-cyl. motor (full), equipped with all extras. Sacrifice. Phone EV 3-8[illegible]. Terms available.

A REAL BARGAIN
1[illegible] Austin, excellent condition, 1[illegible] miles, 6 ....

1[illegible] AUSTIN ....

1[illegible] AUTOMATIC TERMS ....

1[illegible] OWNER 56 AUSTIN TRADE or terms. EV 6-[illegible]

ECONOMY CAR FOR SALE. Little ....

1947 PLYMOUTH 4-DOOR SEDAN ....

1956 CONSUL GOOD CONDITION. PHONE. Phone GR 7-2[illegible]

100 CARS FOR SALE

NOT ROD '34 FORD
59 Olds full-house motor, has chop, channel, upholstery, all chrome, complete and running. Any reasonable offer or trade accepted. EV 2-3[illegible]

1957 NASH RAMBLER PULLMAN Good, radio and heater. Just right for numbers running up. Trade and financing arranged. EV 4-[illegible]

1958 DODGE DE LUXE ECONOMY 6. Blue condition. 28,000 miles. Top motor and transmission, radio and heater. Sale. GR 3-[illegible]

1954 PONTIAC SEDAN DE LUXE, radio, rear speaker, 3-speed, blue and white. This car is immaculate. Payments. GR 7-2[illegible]

LUNDS CAR AUCTIONS
PHONE FOR PARTICULARS
808 FORT EV 6-1[illegible]

1956 VOLKSWAGEN DE LUXE, excellent, good condition, inside and out. Phone EV 4-6[illegible] after 5

1958 METEOR '58 AUTO 4-DOOR Excellent condition. Can be arranged exchange. GR 7-4[illegible]

1951 CHEV. 4-DOOR, GOOD TIRES, radio and heater. Sale—GR 3-8[illegible] after 3 p.m.

1961 VOLKSWAGEN DE LUXE EXCELLENT CONDITION. Radio, only 7,000 miles. EV 2-2[illegible].

1961 MORRIS MINOR CONVERTIBLE. New tires, new brakes, turned in our overhead. $[illegible]. EV 3-8[illegible]

61 AUSTIN A-60 GOOD TRANSPORTATION $125 or what offers. Runs good more every day. GR 3-2[illegible].

SEE US—GOOD USED CARS
SAUNDERS & HITCHMAN
2008 Cadboro Bay Road EV 3-6[illegible]

'57 PREFECT IN EXCELLENT condition. Lady returning to England. $[illegible]. EV 6-6[illegible]

1961 DODGE SUBURBAN. 34 MPG on good economy. Phone EV 4-3[illegible]

1952 CONSUL, $275. PHONE EV 4-7[illegible] after 5 p.m.

1956 PREFECT $75 OR BEST offer. EV 4-2[illegible]

1960 METEOR, 2-TONE, EXTRAS. Good condition. $250. GR 9-8[illegible]

'52 CONSUL, $300. GR 4-1[illegible]

'58 MORRIS MINOR CONVERT. Blue. Good condition. GR 7-3[illegible]

1958 AUSTIN. RADIO, SIGNALS $150 or best offer. EV 3-8[illegible]

59 VOLKSWAGEN, $[illegible]. 817 ARN (off Langford).

1952 PONTIAC, $[illegible]. GOOD CONDITION - GR 9-3[illegible]

1947 PONTIAC COUPE. GOOD condition. $125. EV 4-8[illegible].

1950 ANGLIA, $[illegible]. PRIVATE. EV 4-3[illegible]

61 PREFECT SEDAN, SACRIFICE $1,350. 9,000 miles. EV 4-8[illegible]

59 BUICK SEDAN, SACRIFICE $[illegible]. Fully equipped. EV 4-8[illegible].

58 DODGE 59 SEDAN, SACRIFICE $[illegible]. Automatic. EV 4-8[illegible].

1956 VOLKSWAGEN, NEW PAINT, new tires, $[illegible]. EV 3-8[illegible] after 5:30.

1951 HILLMAN. LOW MILEAGE, excellent condition, $[illegible]. EV 2-8[illegible]

1952 ANGLIA. GR 9-4[illegible]

101 FOREIGN IMPORT AND SPORT CARS

BRITISH MOTORS, B.M.W. CARS, already reduced. 1040 Douglas. Ph. EV 6-3[illegible].

106 TRUCKS

* USED TRUCKS *

57 GMC Model 9900 tandem dump, first-class throughout, 8-yard box $4350

INTERNATIONAL Model R 162, 14' deck. Removable sides. Ex-farm truck. Only 35,000 miles. Excellent rubber $1295

56 G.M.C. 1-ton Panel. Good sturdy unit. Reduced to $1095

47 INTERNATIONAL Model K5 1½-ton, small insulated ice cream body. Good running motor $200

PANELS AND SEDAN
DELIVERIES

53 FORD Sedan Delivery. Special $250

52 CHEVROLET Sedan Delivery. New paint, very clean $450

55 FORD Sedan Delivery. Reduced to $695

EMPRESS MOTORS
900 Fort EV 2-7121

McBEAN TRUCK & EQUIPMENT LTD
International Trucks

58 FORD, similar does, tag, wide $1,795

58 CONSUL 4-Dr. Sedan .....$[illegible]

58 IHC LD 160, LWB, Flat C/W Deck and stock .....$[illegible]

58 G.M.C. 3-4 ton Dump, Enclosed. Licensed .....$1,[illegible]

Trades—Financing Arranged
327 Herald Street EV 6-8[illegible]

47 1-TON MERC. PANEL '50 Willys 4x4, 6 cylinder. Both $800. EV 3-[illegible]

SELLING '51 FARGO 1-TON GMC, mechanically. A good buy at $[illegible]. EV 3-6[illegible]

MUST SELL LONGING TRUCK, 3 ft. owner, full and. Priced and under. Cheap for cash. EV 2-6[illegible]

1951 G.M.C. 3-TON FLAT DECK for sale. $[illegible]. 540 John St. Ph. EV 3-6[illegible]

1954 FORD SEDAN DELIVERY IN good condition. GR 3-2[illegible]

1942 CHEVROLET 4X4 TRUCK. PH. GR 6-3[illegible]

FOR SALE—1948 DODGE ¾ TON pickup. EV 3-6[illegible]

1956 METEOR PANEL, GOOD CONDITION. Private sale. EV 6-4[illegible]

1951 STUDEBAKER ½-TON PICKUP. $[illegible]. 10 Cecilia St. EV 6-8[illegible]

'57 PONTIAC SEDAN DELIVERY. $[illegible]. EV 3-6[illegible]

1[illegible] FORD TRUCK WITH 4-speed transmission. $[illegible]. EV 3-8[illegible]

1[illegible] FORD CAB AND CHASSIS

107 PARTS, TIRES AND ACCESSORIES

Your Car's "Heart" is the
BATTERY
For a strong, sure start every time get an "ACME"
12 VOLT BATTERY
$12.75 Ex.
Delivered and Installed
FRANCIS BATTERY & TIRES, LTD.
Reconditioning Specialists
1512 Quadra Street EV 3-7[illegible]

* BILL'S AUTO PARTS *
Full line of rebuilt and used parts. Body parts for sale, all or any part. 616 Vancouver St. EV 5-[illegible]

Specials in Rebuilt
Transmissions and rear axles.
CLARKE'S AUTO PARTS
1[illegible] Douglas St. EV 4-6[illegible]

DAMAGED CONVERTIBLE
1957 Automatic Dodge, new motor, top, tires and upholstery. Barrow under damage on right side. Best parts or sell. EV 3-6[illegible]

GRAND AUTO PARTS
1[illegible] Cecile St. EV 3-[illegible]
Parts for most cars, trucks, tractors and equipment. Terms arranged.

GREAT SUPPLY OF FACTORY RE-BUILT motors and parts for Ford, Chevrolet, Dodge, Plymouth. Phone [illegible]. EV 3-[illegible]

38 FORD V-8 ENGINE COMPLETE. Grade. Phone [illegible] reasonable and [illegible]. GR 9-[illegible]

ALL AUTO WRECKERS, CARS or 2 ½ ton trucks. EV 3-[illegible]

ASK ABOUT POWER GLIDE. Dominion Motors Ltd. EV 5-[illegible]

1[illegible]—BRAND NEW GRILLE FOR 48 Chev. 4 to 6 p.m. EV 3-[illegible]

LANGFORD AUTO WRECKERS
1894 GOLDSTREAM GR 9-2[illegible]

107 PARTS, TIRES AND ACCESSORIES

BE SURE
BE SAFE
BE SENSIBLE
The cost of a Goodyear recreed is a few cents of a new tire
VICTORIA TIRE LTD.
Government at Bernard EV 2-8[illegible]

Now Dismanting
38 Plymouth Sedan
38 Pontiac Two-Door, H.T.
At Marine Motor
420 BAY
EV 6-2641 - EV 6-1313
Victoria Engine Car Wrecking Ltd.

USED TIRES AND RETREADS. Gavin Jerk. 2317 Quadra. EV 3-[illegible]

AUSTIN A-40 ENGINE. GOOD shape. GR 9-8[illegible]

PONTIAC V-8 285 MOTOR. LOW mileage. $250. EV 3-[illegible]

108 AUTO REPAIRS, SERVICE, TOWING

FAST TOP QUALITY RADIATOR repairs, body work and painting at Morrison Chevrolet Oldsmobile Ltd. Yates at Quadra. EV 2-[illegible]

HILLIARD'S ARENA SERVICE
1[illegible] Hillside Avenue
EV 8-7[illegible]

WORM'S [illegible] SHOP
EV 5-6[illegible] 26 Mt. Tolmie. GR 7-2[illegible]

THE MUFFLER SHOP
15 Mile Service 2414 Quadra.

TRANSWELL, YOUR AUTOMATIC transmission specialist. EV 4-2[illegible]

BURNING OIL? RINGS AND valves for A-40 Austin $24 GR 9-8[illegible]

109 AUTO BODY WORK AND PAINTING

MOONEY'S FOR FENDER REPAIRS, auto paint, stoving enamel, frame straightening, modern equipment. 707 View St. EV 4-[illegible]

110 AUTO FINANCING and INSURANCE

WHO ELSE WANTS
A NEW CAR?

Buy It Now With a
Low-Cost, Life Insured
SCOTIA
PLAN
LOAN

THE BANK OF
NOVA SCOTIA

MINORS—CAR INS.
J. W. BUCKLER INS. AGENCIES
A. Quadra, 2[illegible] Yates. EV 3-2[illegible]

111 TRAILERS and TRAILER PARKS

SEE NASHUA FOR '62
Now at
Triangle Trailer Sales
GR 8-3921; Res. EV 4-8436

BOYS TRAILER SALES. TRAVEL trailers and campers. Over 2 and extra long wheelbases. 24 models. Sleeps Camper also new condition. Both for $500. EV 6-8[illegible]. EV 2-3[illegible]

BEST BUYS IN MOBILE HOMES WERE ALWAYS OPEN
Tillicum Trailer Sales
5 miles north on Trans-Canada Hwy.

1960 MARLETTE 40'x8'. 2 BEDROOMS, gas stove, oil furnace and heater. Storm windows. Fully furnished. GR 9-3[illegible]

SELF-MADE LATE MODEL 12-ton Diamond truck, [illegible] motor, with 400x20 tires, 400x20 tires. EV 3-[illegible]

BLUE BONNET COACH—SALES and rentals. All makes parts. Propane and [illegible]. 7 miles out Highway 1. GR 9-2[illegible]

UTILITY TRAILER, 4x7 BOX. Spare tire, cargo cover. EV 3-[illegible]

ALL UTILITY BOAT TRAILERS. $[illegible]. Order now. 2[illegible] Douglas. EV 3-[illegible]

112 CARS AND TRUCKS WANTED

SMALL CARS
TELMAC MOTORMARKET, 940 Fort
WE NEED CLEAN USED CARS
Before Selling Contact us
SATISFACTION GUARANTEED
EV 6-[illegible]

DOMINION MOTORS LTD
Victoria's Used Truck Centre
PAYS HIGHEST CASH PRICES
For Your Used Trucks EV 5-8[illegible]

TOP CASH FOR GOOD CARS
A & A CARMART
2844

121 ROOMS TO RENT

COLONIAL INN Warm, comfortable rooms from $10 weekly. Near park and sea. Parking. Fine restaurant. 710 Government St. EV 4-7131

VERY WARM ROOM CENTRAL Ladies only. $35. EV 4-6811 [illegible]

CLEAN, WARM, REASONABLE [illegible] Courtney. Windsor Hotel.

LARGE FURNISHED ROOMS near Naden. EV [illegible]

ROOM NEAR CITY FOR MAN. EV 4-[illegible]

SLEEPING ROOM, $20 MO. [illegible] Shelbourne. EV 2-[illegible]

125 HOUSEKEEPING ROOMS TO RENT

FULLY FURNISHED BED-SITTING room, kitchen facilities, near sea, park and bus [illegible]

FURNISHED, MAIN FLOOR housekeeping facilities, hot and cold water in room, bus stop 1 block. 15 minutes walking distance. EV 4-[illegible]

SUPERIOR-TYPE BED-SITTING room. Every housekeeping convenience supplied. Quiet. Near bus. Rockland area. Business woman only. EV 3-[illegible]

AT THE CIRCLE Clean, bright rooms for 1 or 2. Linen weekly furnished. $7 weekly and up. 2341 Government. EV 4-5436.

B.C. LAND RENTALS 405 Michigan St.—Light housekeeping rooms $30 to $35. Call manager. EV 4-[illegible]

SEVERAL FURNISHED ROOMS TO rent in good location. Phone Rental Dept., EV 5-6741. Northwestern Securities of Victoria Ltd.

WARM FRONT ROOM SUIT PENsioner. $35 a month. Gentleman only. EV 5-[illegible] 737 Vancouver St. after 5:30 p.m.

WARM ROOM, DOWNTOWN. Quiet. Semi-private bath. $35. EV 2-[illegible]

LARGE FRONT ROOM TWIN beds, cooking facilities. Everything supplied. $35. EV 2-[illegible]

FREE ACCOMMODATION FOR male companion. City. Light duties in return. Victoria Press Box [illegible].

WARM, COMFORTABLE ROOMS for middle-aged or elderly tenants, from $8 wk. Scott Apts. EV [illegible]

FURNISHED BED-SITTING ROOM, separate kitchen. Bachelor only. 11 Cook. EV 3-[illegible]

WARM, FURNISHED, LIGHT housekeeping rooms $30-$35 monthly. Ladies only. 216 Moss. EV 2-3789

WARM, LIGHT HOUSEKEEPING room. Everything supplied. Close in. Apply 1120 Fort Street. EV 2-4071

NEAR ARENA. LIGHT, HEAT, water and washer supplied. $35. EV 4-[illegible]

CLOSE IN, NEAR NEW COURT house. Front room. Gas, light, fuel. $30. GR 9-3991

KELVIN GROVE APARTMENTS. Large sunny room. $60 per month. 30 Menzies. GR 9-2777

LARGE RM. ALL FOUND. SINK. EV 2-[illegible]

2 AND 3 ROOMS. 738 HILLSIDE Ave. EV 4-[illegible]

NICE FRONT ROOM, SINK, FRIG. All found. 1157 Johnson.

QUIET UNFURNISHED OR SEMI furnished. Near town. EV 4-0712

1 BLOCK FROM TOWN, EVERYthing supplied, men only. EV 3-[illegible]

BED-SITTING ROOM AND KITchenette, suit lady. EV 5-[illegible]

128 APARTMENTS TO RENT FURNISHED

San Sebastian Motel
LOW WINTER RATES
CLOSE IN — ON BUS
Maid Service Weekly
81 West Gorge Rd. EV 3-0632

THUNDERBIRD MOTEL
LOW WINTER RATES
Daily, weekly, monthly. Entrance Beacon Hill Park. Near shops. EV 5-4761 or EV 4-[illegible]. 600 Douglas

Victoria Motor Court
REASONABLE WINTER RATES
Everything Supplied
Maid Service Weekly
80 West Gorge Rd. EV 4-9432

COLLINGWOOD APARTMENTS 975 FAIRFIELD RD. De luxe suite, walking distance to town and park. On bus route. Newly and fully furnished 1 and 2-bedroom suites, TV and parking. Maid service. Weekly and monthly rates. EV 2-3842

2-ROOM FULLY-FURNISHED STE. Storage room, private bath, private entrance, ground floor. Light, automatic heat, washer and dryer supplied. Adults only. Feb. 1. Apply Suite 1, 1111 Newport Ave.

CHELTENHAM COURT 994 Gorge Road West. Special winter rates. All services included. Warm, comfortable suites. Private entrance. EV 5-9550

WARM AND COMFORTABLE 2 room suite, [illegible] to Naden and all facilities. Auto. maid, heat and all supplied. $50. EV 4-3717

COMFORTABLE BRIGHT SELF-contained 3-room [illegible] Automatic heat, fridge, washer. [illegible] Near Parliament Bldgs. $67.50. EV 4-[illegible]

BEACON LODGE By the Sea. 30 Douglas Street. Bachelor suites, housekeeping rooms. Daily, weekly, monthly. EV 4-[illegible]

OAK BAY AVE. NEAR THE SEA. Sitting room, bedroom, bathroom, share kitchen, everything supplied. Rent, $65-$90. EV 2-[illegible]

3 ROOMS, SELF CONTAINED. Newly furnished. Automatic heat, hot water. Light. $65. [illegible] Street. EV 3-[illegible]

1046 VIEW APTS. CLOSE TO City Centre. $50 warm, comfortable. Phone EV 3-1663, EV 4-[illegible]. Mgr. Ste. 6

MODERN 2-ROOM SELF-CONtained. Walking distance. [illegible] Main heat. $85 month. 750 Queens. EV 2-[illegible]. EV 4-[illegible]

OR UNFURNISHED FAIRFIELD. Magnificent view with [illegible] fireplace, near town. Feb. 1. $75. 873 Windermere Pl. EV 3-4414

$65 FURNISHED BACHELOR STE. in stucco block. Fridge, gas range. Murphy bed. Lady only. Walking distance. 1236 Pandora. EV 2-[illegible]

1-BEDRM SUITE NEAR NADEN. EV 3-[illegible]

ESQUIMALT ROAD NEAR LAMPson. Self-contained 3 rooms. $40. EV 3-[illegible]

SELF-CONTAINED 1-ROOM SUITE near Buildings, quiet people. $75. EV 3-[illegible] between 1 and 7:30.

ATTRACTIVE 3 ROOMS, GROUND floor, own entrance, utilities. Close in. EV 3-[illegible]

2-ROOM FURNISHED SUITE, FRIG and heated. $40 month. EV 3-[illegible]. 1190 Fort street.

$72 BRIGHT, CLEAN, 1-BEDRM B.C. suite, private. Porch, bath. 120 Hartington St. Apply [illegible] EV 3-1515

2-ROOM SUITE NEAR PARLIAment Buildings, heat included. $80. Call Seaboard Realty Ltd. GR [illegible]

FAIRFIELD: 3½ BRIGHT UPPER. [illegible] EV 4-[illegible] after 3 p.m.

CALPINE MOTEL 1, 2-Bedroom cottages. GR 4-1413

2-BEDROOM SUITE, $80. PHONE EV 3-[illegible] EV 3-[illegible]

2-BEDROOM COTTAGE. $85. MORrow Creek Court. GR [illegible]

OAK BAY UPPER DUPLEX, ATtractive surroundings. $60 month. EV 5-[illegible]

$65-$70 $45 — CLEAN, MODERN Adults only. EV 2-[illegible]

QUIET BACHELOR SUITES. ELECtric range, frig. 1270 Yates.

4 ROOMS OVERLOOKING GORGE. Heated. Business couple. EV 3-[illegible]

FURNISHED STE., LADY. SOUTH Oak Bay. EV 2-[illegible]

3 ROOMS UPSTAIRS. ELECTRIC stove. $50. 1143 Balmoral. EV 2-[illegible]

3 ROOMS, BATH, GROUND FLOOR, all found. $45. EV 5-[illegible]

SUITES $50 TO $75. [illegible] Motel. View Royal. GR 9-[illegible]

129 APARTMENTS TO RENT UNFURNISHED

HEISTERMAN RENTALS Cornwallis apartment, Pemberton Rd. near Rockland. [illegible] 2 bedrms. [illegible] 1 bedrm., partial bath, living room, kitchen. $57.50 incl. electricity.
C. G. Heisterman & Co. Ltd. 1121 Blanshard Street. EV 3-4181

129 APARTMENTS TO RENT UNFURNISHED

BEACON TOWERS
240 Douglas St.
EIGHT STOREYS, 60 SUITES, 2 ELEVATORS. SOME VIEW SUITES STILL AVAILABLE. 1-BEDROOM SUITES FROM $110 TO $190. CONTROLLED ENTRANCE. BUS STOP AT DOOR. SWIMMING POOL. PLEASE PHONE MR. THORNE EV 6-3024

BICKERTON COURT
250 Douglas St.
(Under Construction)
For information on this building please contact Site Rental Agent, W. Thorne. EV 5-[illegible]

DAYMER APARTMENTS
2520 Cadboro Bay Road
New Apartment Block
1 and 2-Bedroom Suites
$[illegible] to $110
P. R. Brown & Sons Ltd.
761 Fort St. EV 3-5435 anytime

B.C. LAND RENTALS 904 Superior St.—Modern 1-bedroom apartment. Stove and fridge. Walking distance to town. $85. 1010 Queens Ave.—2-room apartment. Heated. Gas stove. $65. 1274 Centre Rd.—3-room self-contained suite. Stove supplied. $55. 882 Carberry Rd.—3-room self-contained suite. Heated. Gas stove. $70. 1444 Cameron St.—3-room self-contained suite. Stove supplied. $55. Call Mr. Wallace. EV 6-[illegible]

LA PALOMA APTS. 816 DALLAS ROAD Two-bedroom suite, $135 per mo., also 1-bedroom suite at $95 per mo. Balconies, colored plumbing and appliances. Wall-to-wall carpets and drapes, automatic washers and dryers, [illegible] and fans. See caretaker Suite No. 110 or
Contact Rental Dept.
KER & STEPHENSON LIMITED
900 Government St. EV 5-[illegible]

APARTMENT Compare these rents and you will find they are the lowest in Victoria for the newer, modern apartments. [illegible]

PEMBERTON, HOLMES LTD.
1002 Government Street.
Phone EV 4-8124
$85 — 1301 Fort Street. Near new 1-bdrm self-contained suite. Stove and frig incl.
$80 — 815 Devonshire. Newish 2-bedrm self-contained suite.

GORGE VIEW APTS. 600 GORGE Road West. 1-bedroom suite, furnished living room, dinette, kitchen, bathroom and garage. $77. Also 2-bedroom, spacious suite. $82. Adults only. EV 3-[illegible]

$90 ESQUIMALT, NEAR NADEN. Vacant, clean, 4 room, side-by-side duplex. Oil range and heater. 1307 Colville Road. McCandless Realty. 450 Fort. EV 3-6311 or EV 4-[illegible]

SHORELINE APTS. AVAILABLE Feb. 1st. Spacious 1-bedroom suite, stove, colored range and fridge. $85 including garage. Adults only. No. 4, 188 Island Hwy. Phone EV 5-[illegible]

OAK BAY 2-BEDROOM DE LUXE suite. $120. Gonzales Head waterfront 2-bedroom suite. $90. Mrs. R. Simpson. EV 2-6251 Rithet Consolidated Ltd

WATERFRONT—OAK BAY. [illegible] Vacant Feb. 1, only $95. EV 5-[illegible] or EV 5-6741.

KORALMA, 941 ESQUIMALT De luxe 2-bedroom suite available. Range, fridge, heat included. W-to-w carpet. $95 mo. Apply apartment or Financial Survey Ltd. EV 4-[illegible]

$67.50 OVERLOOKING GORGE. Newly decorated self-contained 3 rooms. Automatic heat and hot water provided. 304 Selkirk. Ph. EV 4-[illegible]

GLENESK APTS.—700 DOUGLAS St. Lovely location, new block, contact Mr. Kelpin, manager on premises, or GEORGE RANDALL LTD EV 4-8109

FAIRFIELD — WALKING DIStance. Newly-decorated 3-rm. ste. Bath, Murphy and range, fridge, H.W. heat. $52. 425 Vancouver St. EV 2-[illegible]

PRIVATE, WARM 3-ROOM APT. and bath, stove, frig. 4 walk-in closets, [illegible] entrance. Oil-O-Matic heat. $65. EV 5-[illegible]

QUESNEL APARTMENTS CORNER Fort and Lee, near Jubilee Hospital. Bachelor apartment, frig, stove, well heated. $60.00. EV 3-[illegible]

3-ROOM SELF-CONTAINED SUITE. Gas cook stove, clean, self entrance. Partly furnished. Bus at door. No children. 915 Niagara Street.

ESQUIMALT, ATTRACTIVE 1-BEDroom suite. Stove, fridge, heat supplied. Laundry facilities. Available Feb. 1. Adults. EV 4-[illegible]

2-BEDROOM SUITE, ELECTRIC stove and frig. Walking distance to town. Phone Mr. Cross. EV 2-[illegible]

NEWLY DECORATED 3-ROOM suite, light, heat, hot water included. [illegible] EV 4-[illegible]

ESQUIMALT — SELF-CONTAINED modern suite in new triplex. Elec. range. Between Naden and Dockyard. 1216 Miles Street. EV 2-[illegible]

FRONT SUITE MAIN FLOOR 2 bright rooms and kitchenette. Well heated. Adults. EV 4-3661. Daven Court, 1176 Yates.

ESQUIMALT BASEMENT SUITE, 2 large rooms, electric range and water included. Near Dockyard. $35. EV 3-[illegible]

1-BEDROOM SUITE, QUIET BLK., well heated [illegible] EV 5-[illegible]

1-BEDRM SUITE, CABINET KITchen, sitting room, bath, utility, gas furnace, heat, water. Garage. GR 5-[illegible]

NEAR PARK AND SEA. 1-BEDroom suite, fireplace, private entrance. $65. EV 4-[illegible]

1-BEDRM. MODERN SUITE NEAR Naden. Elec. range, fridge, washer. Oil heated. EV 3-[illegible]

LARGE SELF-CONTAINED 2-BEDroom suite, south Richmond. Suitable 2 nurses or grown family. GR 9-[illegible]

$65 MODERN 3-ROOM SUITE [illegible] Heated. EV 4-[illegible] GR 9-[illegible]

3 ROOMS, GAS RANGE, AUTOmatic hot water, oil heat, self-contained. 737 Selkirk.

2-BEDROOM UPSTAIRS SUITE, heat and water supplied. 1511 Bank St. GR [illegible]

ESQUIMALT 1-BEDROOM SUITE in block. Electric stove, fridge, washer and dryer. EV 3-[illegible]

3-ROOM LOWER, HEATED, HOT water, fridge, range and carport. $80. EV 3-[illegible]

NEAR JUBILEE HOSPITAL, LGE. 1-bedroom suite. Stove and frig. $40. EV 3-[illegible] EV 2-[illegible]

BEACH DR. DE LUXE 1 AND 2 bedroom suites. $95 and $135. Adults. EV 3-[illegible]

DUNSAY ST. 3-ROOM SELF-CONtained suite. Automatic gas stove and heat. $50. EV 4-[illegible]

FORT NEAR LINDEN. BACHELOR suite, electric stove and frig. Automatic heat. $60. EV 4-[illegible]

2-BEDROOM SUITE GROUND floor, 2 children accepted. [illegible]

WALKING DISTANCE. DE LUXE 1 and 2-bedroom suites, every convenience. Reasonable. GR [illegible]

1 ROOMS AND BATH. SUITE newly decorated. Children welcome. $45. EV 3-[illegible]

1-BEDRM SUITE NEAR NADEN. EV 3-[illegible]

BACHELOR SUITE, MODERN block. Range, frig, wall-to-wall carpet, de luxe bath. $65. EV [illegible]

FAIRFIELD-BRIGHT 1-BEDROOM apartment. $75 includes stove, frig and lights. Adults. EV 3-[illegible]

3-RM. SUITE, DOWN. $40. 3-RM. suite up. $35. [illegible] EV [illegible]

TOWN & COUNTRY VILLAGE [illegible]

WINDSOR PARK, LARGE 1-ROOM suite. [illegible]

1 AND 2-BEDROOM SUITES [illegible] Yates

$65 2-BEDROOM SUITE, WALKing distance, [illegible] GR [illegible]

2-ROOM SUITE, QUIET, WARM. 634 Michigan.

TWO-ROOM SUITE, CLOSE IN, clean and warm. EV 3-[illegible]

LARGE 3 ROOMS, SAWDUST heat, oil heater. $60. EV 4-[illegible]

129 APARTMENTS TO RENT UNFURNISHED

BROWN BROS. RENTALS
$85 TRELAWNEY APTS. 1200 Newport. Extra spacious one-bedroom suite.
$90 PACIFIC SHORES. [illegible] 2-bedroom, heat, stove, etc., oil, auto laundry.
$80 REGENCY APTS. 1025 Lee Ave. — Lovely one-bedroom suite, modern, elec. [illegible]
$90 SUFFOLK HOUSE. [illegible] Oak Bay. Spacious one-bedroom suite.
$160 MARINE OAKS. 2725 Beach Drive — 2-bedroom apt. with sea view, spacious, with built-in range and oven. Elevator.
For further information please call Brown Bros. Agencies Ltd., 1125 Blanshard St. EV 5-6771 anytime.

GEORGIA MANOR
SIDNEY
Comfortable modern apartment block being built. Ready for occupancy March 1, 1962. Beautiful 1 and 2-room suites at $80 and $90 per month. [illegible]
GORDON HULME LTD.
Sidney GR 5-1136

BROWN BROS. RENTALS Luxury duplex apt., close to Beacon Hill Park. 2 bedrooms and den, 1 bathroom, spacious L.R. with fireplace, garden patio, [illegible] This is one of the most attractive [illegible] Call Brown Bros. Agencies Ltd., 1125 Blanshard St. EV 5-6771 anytime.

EL FLAMINGO APTS.
557 DALLAS ROAD
Olympic view. De luxe bachelor suite $75 per mo. Will furnish if required. Living room with dining area, modern kitchen with colored appliances, vanity bathroom. Swimming pool. Apply caretaker Ste. No. 105, or
Contact Rental Dept.
KER & STEPHENSON LIMITED
900 Government St.
EV 5-3421

SUNNY, ATTRACTIVE BEDROOM suite in private home on St. Charles St. [illegible]

BRIGHT 2 ROOM LUXURY apartment on first floor. Warm, quiet. Suitable for single lady desiring congenial atmosphere. Wall-to-wall carpeting, mahogany panelled walls, pastel kitchen and bath. Private entrance. Near bus. Enquire Suite C, 1120 Richardson Street.

FEB. 1 — 1-BEDROOM PRIVATE attractive downstairs duplex. Heat and garage included. [illegible] EV 4-[illegible]

PARK CREST APARTMENTS [illegible] Douglas. 2 bedroom, well heated, [illegible] Adults. $90. Ph. EV 2-[illegible]

FAIRFIELD 3-ROOM UPPER DUplex. Stove, fridge, oil heat, hot water. Private entrance. TV outlet. $65. Adults. EV 3-[illegible]

LIVING ROOM, BEDROOM, KITchen, bath. Electric heat, hot water, stove. $50. EV 2-[illegible] after 5:30 p.m.

2 ROOMS, STOVE, HOT WATER. $30. Victoria West. EV 3-[illegible]

744 ST. CHARLES, 3-ROOM SUITE, frig, stove. $60. EV 4-[illegible]

130 APARTMENTS WANTED

LADY PENSIONER WOULD LIKE warm unfurnished suite or duplex, about $40. Walking distance. Victoria Press. Box [illegible]

QUIET LADY WANTS SMALL APT. or room in private home. EV 4-[illegible]

132 HOUSES TO RENT FURNISHED

FURNISHED 2-ROOM COTTAGE with oil stove and shower. Royal Oak area. $50. Available immediately. Yorkshire Trust. EV 4-[illegible] anytime.

LARGE FAMOUS LOCAL AUTO Court. Winter rates by week or month. Complete kitchens. All found. EV 4-[illegible]

SEMI-FURNISHED 2-STOREY FAMily home, newly decorated. [illegible] L. Yeo. EV 3-[illegible] Colony Realty Ltd.

3-ROOM DUPLEX, CLOSE IN. NO steps. [illegible] Utilities extra. 1037 Mason Street. GR 5-[illegible]

3 ROOMS, NEWLY DECORATED, [illegible] GR 9-[illegible] Island Highway.

WATERFRONT MODERN 2-BEDroom, [illegible] GR 9-[illegible]

LANGFORD LAKE SMALL DUplex, all utilities. $50. GR 9-[illegible]

COLWOOD COURT. SPACIOUS bungalows, trailer park. GR 9-[illegible]

2-ROOM MODERN BUNGALOWS. Donegan Court. 1776 Island Highway.

[illegible] ROOM HOUSE, OR UNFURnished. $60. EV 3-[illegible]

5-ROOM HOUSE FOR RENT FURnished if desired. EV 3-[illegible]

TWO-BEDROOM COTTAGE, WEST Saanich. $45 monthly. GR [illegible]

133 HOUSES TO RENT UNFURNISHED

PEMBERTON, HOLMES LTD.
1002 Government Street.
Phone EV 4-8124
$115 — Newer 3-bedrm home. Oil heat. Saanich.
$90 — New 2-bdrm home. Oil heat. Oak Bay border.
$75 — Fairfield. 2-bdrm home. Full basement. Oil heat.
$75 — Esquimalt. Smaller 2-bdrm. home. Electric range. Very neat.
$65 — [illegible] 2-bdrm home. C and W furnace. Full basement. Garage.

IDYLLIC DRIVE — TEN MILE POINT. [illegible] Available Feb. 1.
Contact Rental Dept.
KER & STEPHENSON LIMITED
900 Government St.
EV 5-3421

BUNGALOW — NEW [illegible]

FRANK A. MARTIN AGENCIES LTD. 1114 Blanshard Street [illegible]

B.C. LAND RENTALS [illegible] Call Mr. Wallace. EV 6-[illegible]

UNOBSTRUCTED VIEW [illegible]

UPLANDS-TOLMIE AREA [illegible]

NICE 6-ROOM HOUSE, OIL STOVE [illegible]

LOWER DUPLEX, PRIVATE EN[illegible]

RICHARDSON ST. SIDE-BY-SIDE [illegible]

LANGFORD — SPACIOUS [illegible]

LANGFORD — 3-BEDRM DUPLEX [illegible]

3 ROOMS AND BATH. 380 DALLAS Rd. $35. Heated. GR [illegible]

CHILDREN WELCOME [illegible] 5 rooms. $65. GR [illegible]

OAK BAY. 614 MONTEREY. 8 rooms. $95. GR 9-[illegible]

133 HOUSES TO RENT UNFURNISHED

BROWN BROS. RENTALS
$90 [illegible] — upper suite. All utilities included.
$110 561 CALEDONIA — Large 3-bedroom full duplex, close to town. Oil furnace.
$75 1822 IVY PLACE. [illegible]
$80 1260 FORT ST.—3-bedrm. full duplex, elec. range and fridge.
$75 1344 GLADSTONE — 2-bedroom house, elec. range, oil furnace, garage.
$90 19 GOVERNMENT — Close to town, modern duplex, oil furnace.
$72 130 GOVERNMENT—2-bedrm. [illegible] range.
$120 1317 MYRTLE — Large house with 3-room suite in bsmt. Has revenue possibilities.
$90 [illegible] DRIVE. Garage — 3-room upper suite. Gas range and frig.
$70 PRICE ROAD—View Royal. 2-bedroom house, oil range.
$80 504 TRANSIT. South Oak Bay. 2-bedroom home, oil heat.
$85 4480 TYNDALL, Gordon Head. 3-bedroom house in good condition. C.W. furnace.
$75 1980 HAULTAIN — 3-bedroom full duplex, elec. range, C.W. furnace.
For further information please call Brown Bros. Agencies Ltd., 1125 Blanshard St. EV 5-6771 anytime.

RITHET'S RENTALS [illegible] 2 bedrooms, bsmt. Adults. $125. [illegible] Fairfield, 2 bedrooms, duplex. [illegible] Mrs. R. Simpson. EV 2-[illegible] Rithet Consolidated Ltd.

TEN MILE POINT WATERFRONT. Superb view. Modern post-and-beam home with many extras. [illegible] C. G. Heisterman & Co. 1121 Blanshard St. EV 3-4181

LAKE HILL—COMPACT TWO-BEDroom home. $65 per month. DUPLEX [illegible] Rental Dept., Northwestern Securities of Victoria Ltd., EV 5-6741.

GORDON HEAD AVAILABLE [illegible]

JAMES BAY. 104 ST. LAWRENCE. 6 rooms, oil heat, automatic hot water. $65. [illegible]

1-BEDRM. UPPER DUPLEX, [illegible] Princess Ave. [illegible]

NEW 3-BEDROOM SIDE-BY-SIDE duplex, [illegible] 929 Dunford Avenue, Langford. $85. GR 8-[illegible]

2-BEDROOM SIDE-BY-SIDE duplex. New location, near Parliament Buildings. $47.50. EV [illegible]

UNFURNISHED 3-ROOM DUPLEX. [illegible] GR 7-[illegible]

OAK BAY—1287 ST. DAVID. Spacious, modern, 3-bedroom home. $110 [illegible]

TWO-BEDROOM FAIRFIELD [illegible] Range, oil heat. [illegible]

4-BEDROOM HOME, NEAR JUBILEE Hospital. [illegible] $77.50. Clarke & Wallace. EV [illegible]

5-RM. [illegible] DUPLEX, VICTORIA High School [illegible] $55.

MODERN 2-BEDROOM HOME [illegible]

ESQUIMALT — 2 BEDROOMS [illegible]

5-BEDROOM, OIL FURNACE [illegible]

6-ROOM DUPLEX, ROYAL OAK. $65 a month. GR 9-[illegible]

LANGFORD SMALL HOUSE. [illegible]

MODERN SIDE DUPLEX, [illegible] Esquimalt. EV 3-[illegible]

475 GOVERNMENT STREET. 6 RM house. $85 a month. EV 3-[illegible]

LARGE HOUSE NEAR CITY CENtre. [illegible]

1227 DOMINION ROAD — NEW 2-bedroom side-by-side duplex. [illegible] EV 4-[illegible]

3-BEDROOM HOUSE, OIL STOVE included. Available February. $65. EV 3-[illegible]

134 HOUSES WANTED TO RENT

We have tenants, but we need houses. If you have a 2-3-4 bedroom home sitting vacant we can help [illegible] J. H. Whittome & Co. Ltd.

YOUNG FAMILY WITH 2 CHILdren would rent [illegible]

WANTED IN ESQUIMALT OR Gorge area. [illegible]

[illegible] URGENTLY IN NEED [illegible] Mrs. Simpson. EV 2-6251 Rithet Consolidated Ltd.

RENT WITH OPTION TO BUY [illegible] Victoria Press, Box [illegible]

WANTED—UNFURNISHED 2-BEDroom home in good area [illegible] EV 3-[illegible]

RESPONSIBLE TENANT desires 1 or 2-bedroom home [illegible] GR 9-[illegible]

137 HALLS, STORES AND OFFICES TO RENT

PEMBERTON, HOLMES LTD.
1002 Government Street.
Phone EV 4-8124
1002 Fort Street. Pleasant store, [illegible] $85. Small office. Douglas Street. Approximately 17x16.

"NORWAY HOUSE" 1110 Hillside Ave. EV 4-[illegible] Brand new [illegible] hall [illegible] banquets, weddings [illegible]

PEMBERTON, HOLMES LTD.
1002 Government Street
Phone EV 4-8124
Good 2-room [illegible] offices. Others available.

MODERN STORE IN THRIVING [illegible] EV 3-[illegible]

B.C. LAND RENTALS Stores, offices and warehouse space [illegible] Wallace. EV 6-[illegible]

STORE FOR RENT. GOOD LOCAtion, corner Gorge and Tillicum. EV 4-[illegible] or GR [illegible]

OFFICES TO RENT. [illegible] C. G. Heisterman & Co. Ltd. 1121 Blanshard St. EV 3-4181

OFFICE WITH LIGHT AND HEAT. $30. 714 Fort. EV [illegible]

140 PERSONAL LOANS

NEED
$50
'TIL PAY DAY?
IT COSTS ONLY
47c
FOR TWO WEEKS
Takes only 15 Minutes
CRESCENT
FINANCE
742 YATES PHONE EV 4-[illegible]

141 MORTGAGE LOANS AND INSURANCE

MONEY TO LOAN We have the following amounts available for first mortgages: [illegible]
Current Rates of Interest. No Delays. Quick Decisions.
Brown Bros. Agencies Ltd.
1125 Blanshard St. EV 5-6771

I WILL PAY UP TO $[illegible] CASH for your agreement or second mortgage [illegible]
[illegible] REALTY LTD.

141 MORTGAGE LOANS AND INSURANCE

TODAY'S BARGAINS

$6,000 1st mtge. on 5-year-old home valued at $10,700. [illegible] Repayable at $80 per month.

$5,000 1st mtge. on older home, valued at $8,000. [illegible] Repayable at $60 per month.

$1,800 2nd mtge. on older home. [illegible] $75 per month.

Call BILL ROSS, EV 3-6741. Northwestern Securities of Victoria Ltd.

MORTGAGE LOANS
Quickly and courteously placed. Low interest rates, available in all amounts, without bonus. Funds now available. [illegible] YOUR DIGNITY AND CONFIDENCE RESPECTED. CALL MR. W. J. BURSON EV 3-[illegible] 714 FORT STREET
J. H. WHITTOME & CO. LTD.

Mix-Match Delight

9166 10-20

by Marian Martin

Wardrobe makers' Demi-fit jacket travels one day with a slim skirt — the next, with the pleated skirt. Smart, also, atop a sleeveless dress. Easy sew in solid, stripes, checks or print.

Printed Pattern 9166: Misses' Sizes 10, 12, 14, 16, 18, 20. See pattern for yardages.

Send fifty cents (50c) in coins (stamps cannot be accepted) for this pattern. Please print plainly size, name, address, style number.

Send your order to Marian Martin, care of The Daily Colonist Pattern Dept., 60 Front Street West, Toronto, Ont.

Extra! Extra! Extra Big Spring - Summer Pattern Catalogue - over 106 styles for all sizes, occasions. Misses, Half Size, Women's Wardrobes. Send 35c.

Happy Touches

809

by Laura Wheeler

It's fun to embroider storybook and circus pets — so many, we can't show all on tiny gifts.

A tot will point with pride to these lovable pets — embroider them on [illegible] Pattern [illegible] 2x3 to 6x19 in. motifs, directions.

Send thirty-five cents in coins (stamps cannot be accepted) for this pattern to Laura Wheeler, care of The Daily Colonist Needlecraft Dept., 60 Front Street West, Toronto, Ont. Print plainly pattern number, your name and address.

For the first time! Over 200 designs in our new 1962 Needlecraft Catalogue — biggest ever! Pages, pages of fashions, home accessories to knit, crochet, sew, weave, embroider, quilt. See jumbo knit hits, [illegible] spreads, toys, linens, afghans plus free patterns. Send 25c.

141 MORTGAGE LOANS AND INSURANCE

SECOND MORTGAGE MONEY
$2,000 to $20,000 on sound equity amortized over 5 to 10 years. Low interest. No brokerage fees. No balloon payments. No penalty clauses. Offered by Coronation Mortgage Corporation Limited, a publicly owned 10 million Canadian institution.

USE HOME EQUITY FOR BUDGETING
Write or phone for booklet "How to Budget with Coronation"
CORONATION MORTGAGE LIMITED
836 FORT STREET VICTORIA EV 6-[illegible]

WE NEED EACH OTHER
You need our money; we need your mortgages or agreements. Let's get together and you'll have that extra money everyone needs. We pay the highest prices. Write to W. Ross, Northwestern Securities of Victoria Ltd., 821 Yates, EV 3-6741.

MORTGAGE FUNDS:
We have the following amounts available for 1st mortgages or purchase of agreements: [illegible]
For immediate action please contact Mortgage Dept.
A. BERNARD & CO. LTD.
829 Fort St. EV 4-[illegible]

MONEY
MONEY
MONEY
First mortgages available
Greater Victoria, new or older homes, apartments and commercial buildings. 7%—8%. Call P. Baser, EV 5-[illegible] eves. EV 5-[illegible] SEYMOUR E. BURKE & SONS LTD. Rm. 307, 645 Fort Street, Victoria.

HOME OWNERS!
Ask us about dividends on Fire Insurance. It's easy to save yourself $20 or more with our package-type policy covering your home, personal property and personal liability. See us.
COX-RITCHIE AGENCIES
817 Fort Street EV 3-4187

IMMEDIATE CASH FOR MORTgage loans. Quick decisions, repayment to suit. Current rate of interest. Discuss your financial problem with our mortgage department. Mortgages and Agreements purchased.
P. R. BROWN & SONS LTD.
Serving Victoria for Over Half a Century
761 Fort Street Phone EV 3-5435

MONEY TO LOAN ON MORTgage, quick decisions, also agreements and mortgages purchased for cash. See us for top prices.
A. BERNARD & CO. LTD.
829 Fort St. EV 4-[illegible]

PRIVATE INVESTOR WILL PAY cash for second mortgages. GR 7-[illegible]

142 WANTED TO BORROW

$[illegible] DISCOUNT. $1,600 BUYS $1,900 second mortgage. $15 month. 7%. Due 4½ years.

$[illegible] discount. [illegible] buys $1,300 second mortgage. $50 month. 7%. Due 6 years 8 months.

[illegible] $2,300. Interest only, monthly. Term 3 years, security city home. [illegible] area.

7%. $7,400 first mortgage required on new Cowand home. Payments $75 month. 1,100 sq. ft. basement, oil heat, good covenant.

$792 discount. $1,827 buys $[illegible] second mortgage. Payable $25 a month, 7%. First mortgage $2,100.

Please call Mr. Douglas Hawkins, 712A Fort. EV 4-7128, res. EV 3-[illegible]

WANTED — $2,000 SECOND MORTgage. Good monthly repayment. [illegible] month term. Contact Mr. [illegible] Hagars Ltd.

$2,000 BUYS $3,000 2ND MORTgage. [illegible] month. 4-year term. GR 8-2736

143 BUSINESS OPPORTUNITIES

4 NICE SUITES
Near Oak Bay Junction
Three one-bedroom suites and one two-bedroom suite, full cabinet kitchens with electric ranges and fridges, hardwood floors and fireplaces in each suite, automatic oil hot-water heating, automatic washer and dryer, [illegible] parking facilities, showing good income. Good terms available. Exclusive listing.
Price $26,500
Call Mr. Jackson or Mr. Ross EV 6-[illegible] anytime
B.C. Land & Investment Agency Ltd., 922 Government Street

REVENUE
SEVEN GUESTS
WITH MEALS
Each have their own room. Owner's suite, dining room and kitchen, full cement basement. O-H-M hot-water heat. Located in Fairfield district just off Cook Street. Gross monthly take $[illegible]. New wiring, new roof, new copper pipe. Oak floors. Furniture included as per inventory.
Only $22,000
Call Mr. R. F. Hills EV 3-[illegible] res. EV 4-[illegible]
P. R. BROWN & SONS LTD.
761 Fort Street

MAIN HI-WAY
SERVICE STATION
Excellent location and opportunity to acquire this garage business from elderly owner now retiring. Price includes all land, buildings and good equipment, plus a 4-room home. A good living assured here to a willing and able worker. Terms arranged.
$26,250
Financial statement on request. Call Mrs. Harris, EV 3-5435, 24-hour service. P. R. Brown & Sons Ltd.

OPPORTUNITY
CITY HALL
COURTHOUSE AREA
Commanding main street corner, suitable for HOTEL, MOTEL, AUDITORIUM, ETC. Now a going concern [illegible] Call Mr. [illegible] Co. Ltd.

UP-ISLAND HOTEL
[illegible]
CLARKE & WALLACE REALTY

FOR SALE BY OWNER—[illegible]

REVENUE
MEMORIAL ARENA AREA
[illegible] Brown Bros. Agencies Ltd. 1125 Blanshard St.

143 BUSINESS OPPORTUNITIES

FAIRFIELD
8 SUITES — 1 STORE
Gross rentals in excess of $[illegible] per year, netting $[illegible] per year. Not a conversion. Suites are spacious, no rental problems.
Price $36,700
Moderate down payment.

FAIRFIELD
CLOSE IN
Four lovely suites in a conversion. Walking distance to city centre.
Asking $19,500
Make offer
Mr. Randall, eves. EV 2-5442.
RANDALL'S LTD. EV 4-[illegible]

TWO-BEDROOM
FOURPLEX
Four near-new two-bedroom suites. Located conveniently to downtown and close to Jubilee Hospital. BIG FEATURE is electric heat with each tenant paying their own account. The most economical way of heating an apartment. PLUS a minimum of maintenance. Long-term tenants. An excellent return on your investment. Possible trade.
Asking Price $36,900
Phone MAURICE W. SMITH at EV 3-6741. Northwestern Securities of Victoria Ltd.

OAK BAY
[illegible] consisting of 12 suites plus caretaker's suite. Oil-O-Matic heat and oil domestic. Excellent repair and priced to sell for $[illegible]. On easy terms.

CITY
Have a 3-suite conversion with oil heat, all separate kitchens and bathrooms, etc., for $19,500 and a duplex priced at $10,600. Both can be bought with very low down payments or good residential trades.
Please call
L. H. Rands EV 2-[illegible] or office EV 4-[illegible] Geo. Randall Ltd.

MONEY MAKER
Ideal husband and wife all-year-around operation. Located at the corner of Island Highway and another main road leading to the beach. THIS CAFE is in a terrific location. Next door to a service station, it is catering to tourists, sports fishermen, truck drivers and local population. Lovely sea view apartment available for owner. Rent only $45 a month.
Asking $8,000
Terms available. Call H. HEGEN at EV 3-6741. [illegible] service. Northwestern Securities of Victoria Ltd.

LET YOUR MONEY
DO THE WORK
An investment of $[illegible] in this property shows a net return of over 11%. These modern suites [illegible] are rarely if ever vacant. Business premises leased for 5 yrs. with option. Auto oil-fired hot water heat. Stucco exterior. About 6 yrs. old. Good location. Room for expansion. Mortgage $[illegible] approx. A sound investment. Open to any investigation. Please call Geo. [illegible] for further particulars. EV 6-[illegible]. C. K. Montague Co., eves. EV 5-[illegible]

FAIRFIELD
4-SUITE APARTMENT
Lovely location with view of the water. All suites self-contained, spacious 3-rm. suite for owner. O-H-M heating. 4 carports plus garage. Good rental area. This is an excellent conversion, showing good return.
Asking price $[illegible] with terms.
For further information call BASIL FRASER. EV 3-[illegible]
P. R. BROWN & SONS LTD.
761 Fort St.

URGENT
BUY NOW
Immediate possession. Business, fixtures, equipment. For fast price of $[illegible] plus stock at inventory. Take advantage of this good deal [illegible] this year. See this yourself. The Palace of Sweets, 761 Fort St. Then contact Mr. R. E. Hills.
P. R. BROWN & SONS LTD.
761 Fort Street
Phone EV 3-5435. Res. EV 3-[illegible]

REVENUE
Five SC suites, new stucco building, walking distance. Excellent terms. Full price, with terms
$27,500
Ten furnished SC suites, Jubilee district. [illegible] Full price, with terms
$55,000
To view, call Jack Brown, EV 4-[illegible] res. EV 4-[illegible]
PEMBERTON, HOLMES LTD.

FORT ST. REVENUE
This 6-unit income property offers good returns with terrific potential for the investor with an eye to the future. The corner location assures increased land value. Age forces the owner to sell or a trade for a smaller home would be welcome, or could be purchased for a low down payment. Priced to sell at $[illegible]. Call Edward Naud at EV [illegible] anytime. [illegible] Realty Ltd.

FOURPLEX
Convenient Location
Monthly Rentals $220
One-Acre Lot
(Can be subdivided)
Full Price $18,500
(Good terms arranged)
Robert Mitchell EV 3-[illegible]
HARRY FOSTER LTD.

HOTEL LOCATION
Situated on Douglas St. at the intersection of the [illegible] Fine location for [illegible] hotel which can be [illegible] ready to operate in time to take advantage of the great influx of tourists in 1962. Mortgage of [illegible] arranged. For further information call
J. M. JOHNSON
FRANK A. MARTIN AGENCIES LTD., 1114 Blanshard St. EV 5-[illegible]

FISH AND CHIPS
BUSINESS AND FULL EQUIPMENT AS GOING CONCERN TO SACRIFICE FOR IMMEDIATE SALE. PRICE $[illegible] WITH REASONABLE TERMS.
STAN BIRCH GR [illegible] OR C. CARPENTER GR [illegible]
HAGAR & SWAYNE LTD.
614 YATES ST. EV [illegible]

Fine Douglas Street
Commercial Property
With [illegible] frontage on Douglas St. [illegible] in depth. [illegible] full information, see J. M. Johnson
Frank A. Martin Agencies
1114 Blanshard Street
EV 5-[illegible]

COMMERCIAL AND
LIGHT INDUSTRY
Two excellent sites close to Douglas St. to north of Blanshard [illegible] frontages. For more information call Bill Fenton. Phone EV 5-[illegible] anytime. Douglas Realty Ltd.

WANTED—RECORD LOVER with money to invest in retail record outlet in Victoria. [illegible] Full price, stock and fixtures $[illegible]. Apply to Victoria Press, Box [illegible]

ROOMS AVAILABLE FOR SHARE in good hotel as silent partner. Victoria Press. Box [illegible]

2-STOREY COMMERCIAL BUILDing, 700 Block Fort St. $[illegible] cash. Victoria Press, Box [illegible]

143 BUSINESS OPPORTUNITIES

A BUSINESS
OPPORTUNITY
For Those Who
Can't Afford
To Work for
Someone Else

COIN-OPERATED
HAMMOND
DRY-CLEANING
CENTRES

Hammond has been manufacturing laundry and dry-cleaning equipment for 50 years and now has developed through their many years of experience the most modern coin-operated dry-cleaning units.

SOUND!
SECURE!

This is a fresh, new concept in coin-operated dry-cleaning and has proven itself in other areas.

30
MINUTE CYCLE

Most garments ready to wear. No pressing. Your customers save [illegible] about $[illegible] worth of professional dry-cleaning for $2 per 10-lb. load.

Regardless of what you do now, professional, retired or if you have a full-time business, this is for you [illegible] Popular PINKY franchise available or use your own business name.

MAYTAG

Laundry equipment is an optional added service for your customers. [illegible] has installed over 300 PINKY-MAYTAG coin laundries in Western Canada.

We have a [illegible] This is your big opportunity to get in on the ground floor.

Name ____
Address ____
Phone ____

Phone office or mail coupon to:
THE TOWER EQUIPMENT CORPORATION LIMITED
138 W. 1 Ave. Vancouver 10, B.C.
TR 2-2571

KING KOIN SAYS
BUILD FOR YOUR
FUTURE

Invest in a profitable
KING KOIN KLEENETTE
and cash in on top tax savings thru fast write-off. Manage in your spare time with minimum labor requirements.

WRITE
KING KOIN
1789 Kingsway
Vancouver, B.C.
Telephones TR 2-5474
HE 3-1164

THREE-IN-ONE
snack bar, groceries, gas plus 3 bedroom living quarters. A growing business located on a busy intersection. Excellent for husband and wife team with occasional extra help. Building is leased. Details can be obtained from WILF HEAL at EV 6-3177. Price with terms $[illegible] stock at approx. $[illegible] extra. VICTORIA REALTY LTD. EV 2-9145

MOTEL
Illness forces sale of this modern apartment motel of 17 units. Each 3 rooms and full bath. [illegible] in Victoria [illegible] Owners will accept [illegible] down. Full price $[illegible]. Full particulars from Mr. L. Wright. [illegible]
HARRY FOSTER LIMITED

S&S DUPLEX
CLOSE IN
$1000 DOWN
With 2 bedrooms each side and only $1,000 down this is an attractive offer at full price of $[illegible]. To view call Army Armstrong, EV 6-3331 or GR 9-[illegible].
Colony Realty Ltd.

FISH AND CHIP SHOP
[illegible] Victoria Press, Box [illegible]

PENTICTON — [illegible]

REVENUE
$3,500 DOWN
REPAYMENTS $[illegible] MONTH
[illegible]

OAK BAY S×S DUPLEX
[illegible]
Mr. Sevington. EV 6-[illegible] [illegible] Edward Clark Ltd. EV 3-[illegible]

BUSINESS LOCATION
DOUGLAS ST.
[illegible]

AVAILABLE [illegible]

WE HAVE AN EXCLUSIVE LISTing [illegible] H. A. Roberts [illegible] Cumberland Road, Courtenay, B.C.

COUPLE TO LEASE CAFE AND gas station. [illegible]

BARBER'S OPPORTUNITY [illegible] Victoria Press, Box [illegible]

GENERAL STORE BUSINESS [illegible]

BY OWNER — GROCERY STORE and coffee bar. [illegible] good income. EV [illegible]

143 BUSINESS OPPORTUNITIES

KLITSA LODGE
One of Vancouver Island's finest ALL YEAR ROUND resorts. On Sproat Lake, north of the Alberni with fishing, swimming, hiking, the very de luxe of accommodation. Furnished rooms, cabins, dining room, banquet hall [illegible] and cocktail lounge.
Health reasons for selling. Offered on excellent terms with all exchanges considered. For information, brochures, etc., phone or write MR. L. YEO or MR. R. deMONTIGNY, EV 6-3311 or 2000 Douglas Street. Colony Realty Ltd.

147 EXCHANGE REAL ESTATE

ROCKLAND
LUXURY BUNGALOW
Business executive wishing to relocate [illegible] would trade equity in his home for another in that area. Would also trade up for modern apt. or [illegible] suites. Victoria or up-Island. Contact Len Cass, B.C. Land & Investment, 922 Government, Victoria. Phone EV 6-[illegible] or residence EV 2-[illegible]

TRADE OR SELL
[illegible] must be sold. Will trade equity into a [illegible] or trade for a larger home. [illegible] For further information phone DORIS ADAMS, EV 3-6741 or EV [illegible]. Northwestern Securities of Victoria Ltd.

"TRADE
POULTRY FARM"
For 3 or 4-bedroom home up to $[illegible] [illegible] For further particulars please call TED CRAWTHER or FRANK CARR, EV 3-6741. Northwestern Securities of Victoria Ltd.

TRADE
COURTENAY-COMOX
Waterfront revenue of 10 suites, [illegible] Edward C. Clark, EV [illegible]
RITHET CONSOLIDATED LIMITED

Your House Can Be Sold!
Through Northwestern Securities of Victoria Ltd. new guaranteed purchase plan. [illegible] Call L. E. KIRK, EV 3-6741 Northwestern Securities of Victoria Ltd.

TRADE
NEED MORE ROOM? [illegible] J. H. Whittome & Co. Ltd.

Would you like to exchange your home on a brand-new home? If so please contact Harold Ware of Town & Country Homes Ltd. and he will arrange to build you a new home and give you credit for the equity [illegible] Please call and we will appraise your home. [illegible] office EV 3-[illegible] Town & Country Homes Ltd.

BEAUTIFUL AND GRACIOUS [illegible] TED GRAVES, Phone EV 3-6741. Northwestern Securities of Victoria Ltd.

WANTED—3 OR 4-SUITE APARTment to trade for modern 3-bedroom bungalow located in [illegible] Lake Hill area near Town and Country. Contact ALGIS KYNAS of Northwestern Securities of Victoria Ltd. at EV 3-6741 or res. EV 6-[illegible]

TRADE YOUR COUNTRY COTtage for a cozy 3-room stucco bungalow [illegible] Northwestern Securities of Victoria Ltd.

149 LISTINGS WANTED

TO BUY OR SELL
INVESTMENT INCOME
PROPERTY [illegible]
C. MALLETT, EV [illegible] ANYTIME
[illegible]

BEAUTY AND CONFECTIONERY [illegible] Stan Nyland, res. EV 2-[illegible] Financial Survey Ltd., EV 4-[illegible]

IF YOUR HOUSE IS FOR SALE AND YOU REALLY WANT TO SELL, WE HAVE THE BUYERS. CALL [illegible] EV 3-[illegible] FAIRFIELD REALTY

[illegible] SALES — LIST WITH [illegible] BLANSHARD [illegible]

150 HOUSES FOR SALE

VICTORIA
REALTY LTD.
716 View St. EV 2-9145

OPEN HOUSE
SEA VIEW
CADBORO BAY
3832 PITCOMBE PLACE
SATURDAY 1-5 P.M.
BEST BUY OF THE YEAR
[illegible]

OAK BAY
[illegible] McMAHON, EV 3-[illegible] or GR [illegible]

MUST SELL
3-BEDROOM RANCHER
VIEW PROPERTY
[illegible]

HAGARS

ROCKLAND
[illegible] SPLIT LEVEL [illegible]
HAGAR & SWAYNE LTD. 614 Yates

150 HOUSES FOR SALE

G. N. MONTAGUE CO. LTD.
[illegible] Blanshard St. Port EV [illegible]

OCEAN FRONT
Giving you an ever fascinating and charming view from the spacious [illegible] living room of this ultra-modern 3-bedroom home. Away across there, you can see Port Angeles, the Olympics towering into the sky and passing ships bound for distant ports. You should see this if this is what you are looking for.
$23,000
I shall be glad to make an appointment for you. Geo. Pethard, EV 4-[illegible], EV 3-1[illegible].

HOW LUCKY CAN YOU BE?
To be reading this ad which leads right to the home you could buy. Well designed, soundly constructed and extremely livable two-bedroom home possessing many fine features and only top quality equipment. Heating costs average $47 a year. Present mortgage paymt only $80 a month including taxes. Excellent location, not far from Vic College. All this for only
$13,500
Terms
Follow your luck. Call now for appointment. Geo Pethard, evenings EV 3-1[illegible].

UPLANDS SLOPE
A professional man's home offered for the first time. Situated on a beautifully landscaped and easily kept lot (not [illegible]). A spacious through hall plan, extra large living room, French doors to [illegible] dining room, spacious cabinet kitchen with large [illegible], large master bedroom, 4-piece bathroom. A second bedroom or den with fireplace. Open stairway to two unfinished bedrooms and bathroom. A finished stairway to large finished rumpus room with fireplace, another bathroom. Oil heat. Large drive-in garage. A reasonable price at
$21,500
Clear Title—Terms Arranged
Exclusive
Mr. Betts EV 4-[illegible], EV [illegible]

CORDOVA BAY
Two large lots nearly an acre of paradise. Dogwoods, evergreens, fruit trees, berries and [illegible]. A charming place with [illegible]. Modern bungalow, electric kitchen. Small sea view. A retired couple's paradise.
$11,500
Exclusive
Mr. Betts, EV 4-[illegible], EV 3-[illegible]

F. N. CABELDU LTD.
1212 Broad St. EV 3-7174
Established 30 Years

3132 RICHMOND RD. FAMILY HOME
Immediate possession can be given of this excellent family home. Comprising living room, dining room, den, two good size bedrooms and one small bedroom (or sewing room), electric kitchen and 4-pce bathroom. In addition there is a [illegible] off kitchen and an extra bedroom and [illegible] in basement. [illegible] heat. Reductions [illegible]. Realistically priced for quick sale at
$13,250
Please call B. F. Gorely EV 3-7174 or res. GR 7-6732.

OAK BAY $1500 DOWN
Situated on a quiet street, this five-room bungalow plus extra room in basement is offered for quick sale, including oil range, furniture, carpets, rugs, and drapes at the BARGAIN PRICE of
$7200
Please call B. F. Gorely phone EV 3-7174 or res. GR 7-6732.

UPLANDS
Exceptionally fine family home in the Uplands. Three reception rooms, dining room, kitchen, pantry and utility room, six bedrooms, one of which is downstairs with adjoining bathroom, three other bathrooms, laundry and maid's bedroom in the basement. Double garage. Beautifully kept grounds. Close to the sea and Beach Drive.
$17,000
Call Mr. [illegible]

OFFERS WANTED! BEFORE YOU BUY
YOU SHOULD SEE THIS FINE HOME. OWNERS HAVE MOVED AND MUST SELL THEIR LOVELY THREE-BEDROOM HOME SITUATED ON A QUIET CUL-DE-SAC AND FEATURING:
- An excellent living room, dining room and fireplace.
- Good family kitchen (cabinet electric).
- Spacious Pembroke bathroom.
- Full basement, O-O-M heat, nicely landscaped and fully fenced lot.
- Stucco exterior. Duroid roof, only five years old, close to all conveniences.

OWNERS ARE OPEN TO ANY REASONABLE OFFER, SO PLAN TO SEE THIS HOME NOW. ASKING ONLY $13,[illegible].
For further information please call R. Cartwright at EV 3-6741 anytime. Northwestern Securities of Victoria Ltd.

THINKING OF BUILDING?
Then let us help you plan your dream home.
We can show you numerous plans homes in different stages of construction, also choice lots. We offer free services arranged, [illegible] preparing specifications and related paper work for NHA approval.
Absolutely no hidden charges, commissions or middleman.
This will result in a very substantial saving, also easy financing.
There is no obligation on your part, therefore, phone now for an appointment.
Win. Reynolds, EV 2-5378
REYNOLDS CONSTRUCTION CO. LTD.

TRADE IN
Use your present home or most any paper to trade up to a prestige home in the Rockland area. A fine executive's home conveniently located close to all places of business and both hospitals. Three or four bedrooms, two bathrooms. Central through hall and open stair. Plumbed for washer and dryer. Family-sized living room with large plate glass windows and ceramic tile fireplace. Only three and a half years old.
Full Asking Price $21,000
Phone MAURICE N. SMITH, EV 3-6741 anytime. Northwestern Securities of Victoria Ltd.

"LARGE FAMILY PROBLEMS"
Then the answer is in this 4-bedroom full basement home. Electric cabinet kitchen, electric hot water, O-O-M heat. Located one block from the beach and next to all conveniences.
Full Price $10,900
with easy terms. For further information contact JACK RUDLER or JOHN NEFF at EV 3-6741, res. EV 5-[illegible] or EV 2-[illegible]. Northwestern Securities of Victoria Ltd.

OAK BAY — $13,900
NR BEACH DRIVE. Spacious 5-rm stucco older home. Full basement. D-I garage. Current [illegible] floating in fine condition. [illegible] school dist. Low taxes. Low down payment. [illegible] Realty, [illegible] Fort. EV 4-[illegible] or EV 4-[illegible].

3-BEDROOM [illegible] NEAR schools, transportation, shopping. Low down payment. EV 4-[illegible].

2 BEDROOMS, FULL BASEMENT, oil heat. $1,000 down. Immediate possession. EV 3-[illegible].

LANGFORD—2 AND 3-BEDROOM homes. GR 8-[illegible], GR 8-[illegible].

OAK BAY—3-BEDROOM BUNGALOW. Private. Phone EV [illegible].

B.C. LAND & INVESTMENT AGENCY LTD.
922 Government
"Serving B.C. Since 1887"

OAK BAY NORTH RETIREMENT HOME
Situated in a quiet part of Henderson Rd. 1,300 sq. ft. custom-built clear title bungalow. Few steps. 2 [illegible] with separate plumbing. Den with FP and family-size [illegible]. All rooms extra spacious with superior finish. Park-like easy-work garden. Large attached garage has space workshop. Many quality built-in features are included. Vacant, no trouble to show at anytime. Taxes are low for this area. Price reduced.
$24,900
Terms available. For particulars please call Mr. L. Cook, EV 6-[illegible] anytime or res EV 2-7777.

511 WALTER ST.
Compact home in a beautiful garden. LR, kitchen with dining area, 3-piece bathroom and one nice bedrm. Established garden with fish pond and greenhouse. Ideal for single person or couple.
Yours for $4900
With Terms
P. G. Jackson, EV 6-[illegible] anytime. Exclusive Listing

$2000 DOWN PAYMENT
For this amount you can purchase a neat five-room bungalow in the Maplewood district. Comprising 2 bedrooms, living room with natural fireplace, family-size dining room with open beam ceilings and a cabinet kitchen with good breakfast area. Full basement and a lovely garden.
FULL PRICE ONLY $7000
Call Norman Ross at EV 6-[illegible] anytime

CHARMING FAMILY HOME
Located on high ground near Shoal Bay with lots of view. Four bedrooms, large living room with fireplace and built-in bookcases, family-size dining room. Pleasant roomy kitchen. Pembroke bath. The basement is high, with rooms and laundry area. New oil heat. A delightful garden with privacy. Full-size garage. The best in family living.
Full Price $18,950
Call Norm Ross at EV 3-3616 or EV 6-[illegible]

COOK HAULTAIN
Smart little bungalow with attractive living room and dining area, pleasant kitchen and utility. Two bedrms and 4-pc bathrm. Large carport and patio. Low monthly payments.
Full Price $9450
P. G. Jackson, EV 6-[illegible] anytime. Exclusive Listing

OAK BAY SOUTH
5-room older style bungalow situated on a large garden lot in a very nice area. Large living room 16x16 with granite fireplace. 2 bedrooms, 3-piece bathroom and kitchen with pantry. Full high cement basement with oil packaged hot air heating unit. Separate garage. Exclusive listing.
Price $9500
Call Mr. Hope, EV 6-[illegible] anytime

GORDON HEAD
Very attractive 3-bedroom stucco bungalow situated on a large lot with fruit trees and many ornamental shrubs. Circular driveway. Living room with open fireplace, dining room, electric cabinet kitchen, 3 bedrooms and 4-piece bathroom. Full cement basement with rumpus room. Hot water heating. Perfect condition. Approximately $3,000 down.
Full Price $16,500
Call Mr. Hope, EV 6-[illegible] anytime

NORTH QUADRA
STRIKINGLY DIFFERENT best describes this quality-built home with many extras. The exterior of front and one side is finished in granite veneer and is located amongst nice trees on a large professionally landscaped lot. It offers three bedrooms, panelled living room and dining room with planter and raised fireplace. W-to-W carpets in LR and DR and oak in hall and bedrooms. Bright kitchen is finished in mahogany with built-in oven and range mounted on brick. Has sun deck off the kitchen for afternoon tea. Extra large rumpus room in basement. [illegible] heating. Attached garage. Built-in TV and drapes included. PRICE HAS BEEN REDUCED TO
$19,000
For information or to view please call Mr. Vinen, EV 6-[illegible] anytime. Exclusive listing.

2111 WENMAN DRIVE 3 BRS. VACANT NOW! $9000 NHA—5¾%—$86
FEATURING:
- 1,200 sq. ft., 6 years new
- Mahogany LR-DR with views
- Compact knotty pine kitchen
- Laundry alcove off kitchen
- 3 bedrooms, large vanity bath
- Full high basement partitions roughed-in
- Oil-O-Matic package of course
- [illegible]
- $9,000 NHA [illegible] $86 includes taxes
- SUBMIT YOUR TERMS!

Price $13,500
Mr. W. O. Cameron, EV 6-[illegible]

FAMILY HOME 1397 ST. DAVID STREET 5 BEDROOMS—DEN ARCHITECT DESIGNED
You may have possession of this outstanding family home now. Large reception hall 8x18, gracious living room 17x22, [illegible] room, family dining room, pass pantry, modern kitchen with [illegible], den with fireplace, 3 large bedrooms with tile bath between, attractive open stairs to 2 bedrms and bath, full basement with Oil-O-Matic heating, extra lavatory, and attached garage. The whole property is in excellent condition. See this by appointment at
$21,000
Attractive terms may be arranged. Exclusive with Mr. W. O. Cameron, EV 6-[illegible]

VISTA HEIGHTS
Attractive 2-bedroom bungalow on a lovely lot. Featuring LR with fireplace, DR area, kitchen and BASEMENT SUITE. O-O-Matic heating. Double garage.
Price Only $14,000
Call Mr. Vinen, EV 6-5594 anytime

VIEW ROYAL
Situated on a crescent with a terrific view. This modern bungalow has 3 bedrooms, living room, electric kitchen with dining area and 4-pce bathroom. There is also a large heated swimming pool, sundeck, separate garage, double driveway and carport. Vendor will service pool free of charge during summer months. See this by appointment at
Full Price $18,000
Call Mr. Vinen, EV 6-[illegible] anytime. The future is something which everyone reaches at the rate of sixty minutes an hour. Since we are already traveling forward, why not plan ahead. Buy a

SIDE-BY-SIDE DUPLEX LIKE NEW—6% NHA ON CRAIGFLOWER RD.
Situated on large lot completely fenced. This well designed through hall duplex has a good sized living room, 2 good sized bedrooms, kitchen with table area, full cement basement, drive-in garage, auto oil furnace. Each side is rented at the low price of $85.00 but could well be higher. Monthly P & I $87.[illegible] also small 2nd mortgage.
Full Price $27,900
Call CLIFF WEATHERHEAD at EV 6-[illegible] or EV 6-1781 anytime

B.C. LAND & INVESTMENT AGENCY LTD.
922 Government
"Serving B.C. Since 1887"

TO A BOY A HOME IS JUST A FILLING STATION BUT . . . TO MOM AND DAD
IT IS MUCH MORE. Here is a family home in DEAN HEIGHTS that has everything, 3 bedrooms, living room, dining room, well appointed kitchen, plus bedroom in basement and handy man's workshop. Drive-in garage. Large lot, 100x120 . . . low taxes. Take one look and you will agree IT'S A STEAL at only $12,[illegible].
Call CLIFF WEATHERHEAD at EV 6-[illegible] or EV 6-1781 anytime

FINANCIAL SURVEY LTD.
1234 Government Street
EV [illegible]

OAK BAY PANORAMIC VIEWS
Brand new 3-bedroom home close to the golf club. Den with fireplace. Large sundeck. Natural wood panelling has been used to its best advantage throughout this attractive home. An unusual property well worth your inspection.
Full Price $23,000
K. A. Fraser EV 4-[illegible], EV 5-8751

5 BEDROOMS AND DEN
½ BLOCK TO BEACH DR.
Spacious 9-rm. family home in S. Oak Bay. 2 full bathrooms, den with Colonial-type FP, new mahogany kitchen, full basement and oil furnace. Not a bulky, cumbersome house but neat and offering exceptional accommodation. Situated on valuable lot makes this almost value alone.
$13,900
S. W. Anderson, EV 4-[illegible], EV 3-8812

VIEW ROYAL
[illegible] bungalow, dining room. Full basement, drive-in garage, large treed lot. Requires interior renovations. Good taxes $115. Low down payment and the vendor will carry the mortgage balance.
Full Price $9,950
N. A. Fraser, EV 4-[illegible], EV 5-8751

YOUR OPPORTUNITY
APPROX 100 YARDS FROM PROV GOVT BLDGS
MOTEL AND APARTMENT AREA
[illegible] 3-bedrm, no-basement bungalow. Automatic oil heating. Extra large valuable lot. This certainly is a rare opportunity at a total price of $7,900, with good terms. To view phone Mr. A. E. [illegible], EV 4-[illegible], EV 5-[illegible].

HERE'S A BUY!
7 ROOMS NEAR JUBILEE
Really nice 4-bedrm family home in excellent condition. Full basement, hot air furnace with [illegible] stoker. Good garden lot with fruit trees. Near bus, stores and school. Easy. Easy terms—so act now! Full price
$7,500
Exclusive S. W. Anderson, EV 4-[illegible], EV 2-[illegible]

Island Homes Ltd.
[illegible] Douglas Street EV 6-[illegible]

OPEN HOUSE SAT., JAN. 20, 1 TO 5 965 LODGE AVENUE BRAND NEW, 3 BDRMS 1160 SQ. FT.
Situated on a high garden lot in the popular Lake Hill-Quadra area. Newly completed lovely living quality home. Many sought-after features, including thru hall to spacious L-shaped LR-DR, FP, one wall panelled in natural wood. Bright family-size de luxe mahogany cabinet kitchen. Aqua vanity bath and separate carport. Full high basement, O-O-M heat. Terms to suit. Come and view for yourself. Exclusive with D. Moore. FULL PRICE $13,900.

RETIREMENT SPECIAL
Absentee owner says [illegible] old 2-bedrm stucco home to sell. So here it is at $7,550 with $1,500 down and balance at $73 per month. PS. The living room is spacious with HW floors and FP. Separate dining area. Good sized utility rm., bright modern kitchen, Pembroke bathrm and 2 comfortable bedrooms. A first class property at an exceptional price.
Call J. Moore EV 6-[illegible] or GM [illegible]

ONLY $65 PER MONTH INCLUDING TAXES
You must see this real bungalow bargain. 7 years old, well located and near transportation, schools. Featuring attractive LR, large cabinet kitchen with nook, wired for range. 2 good bedrooms plus 3rd in basement. Full basement with electric water heater and plumbed for auto washer. Drive-in garage. High location and southern exposure. The full price is only $7,950 with low down payment. Call T. Mullen, EV 6-2998 anytime

RITHET CONSOLIDATED LIMITED
EST. 1871 [illegible] FORT ST.

ESQUIMALT HIGH VIEW LOCATION
Only 7 yrs old. 3-bedrm home with FC bsmt, O-O-M heating. Taxes for 1961 $[illegible] net. Asking $11,900. Call Mrs. F. Massey EV 2-4251 or EV 4-3[illegible].

DUPLEX S/S
1,400 sq. ft. brick and stucco, the contractor built. In top condition. Good location, close to bus and schools. Includes [illegible], frig and electric stoves [illegible]. Never a vacancy. Terms can be arranged. Asking $14,[illegible]. Mrs. Massey, EV 2-4251 or EV 2-[illegible].

Exclusive ¼ Acre Waterfront
Very compact family home with panoramic views. Rancher design, electric dinette kit, sep dining rm, spacious living rm, tiled bath and twin size bedrms, utility rm and storage. Low heating costs. 4" of insulation. Oak throughout. Private garage and workshop. Early possession. Asking $19,700 with $8,000 down. Bal. to suit. Make an effort to see this. Call Edw. C. Clark EV 2-4251 or EV 2-0[illegible].

Exclusive, 2643 Forbes St.
Immed possession. 5 well-planned rooms comprising living rm with fireplace, sep dining rm, wide ent hall, 2 twin-size bedrms, [illegible] 3-pc bath. [illegible] including new frig and range. Auto oil heating, duroid roof. Fenced garden with fruits, 1 blk to Oaklands School. Close to bus and shops. Asking $7,800, $1,500 down. Bal $80 per month. Call Edw. C. Clark EV 2-4251 or EV 2-0[illegible].

$1,500 DOWN—$[illegible] FULL PRICE for this 4-bedroom full basement immaculate home. Further information [illegible] Armstrong, EV 6-[illegible] or GR [illegible]. Colony Realty Ltd.

6-YEAR-OLD NHA, 3 BEDRMS, [illegible] FP, FC bsmt, drive garage, auto oil heat. Payments [illegible] including taxes. [illegible]

OWNER TRANSFERRED. MUST [illegible] home [illegible] 5.

[illegible] HOUSE WITH [illegible]

[illegible] COTTAGE. [illegible] down. [illegible] EV 2-[illegible]

PRIVATE SALE
Rockland area. 3-bedroom home. Owner transferred. EV [illegible]

6-ROOM BUNGALOW WITH RUMPUS room. 4 years old. Gonzales district. $14,300. Phone EV 4-[illegible].

SAANICH REALTY LTD
3943-C Quadra Street
GR 9-1642

LAKE HILL $12,750 3 BEDROOMS
This fine home has all the features for a growing family. Large living room with fireplace, separate dining room, cabinet electric kitchen, 4-piece bath, 3 large bedrooms. Full cement basement with two finished rooms with wash basin and shower. Drive-in garage. All reasonable offers considered. To view call R. Caron, GR 9-1642 or res. EV 5-2974.

ROYAL OAK 1 YEAR OLD 7 ROOMS
Large de luxe family home in ideal country setting, cathedral entrance, mahogany panelled living room, floor to ceiling fireplace, W-to-W carpeting. Electric cabinet kitchen with dining area with sliding glass doors leading onto large sundeck. Large colored four-piece bathroom. Spacious master bedroom and guest room. Full basement with two family size wood panelled bedrooms. Large workshop area and roughed-in rumpus room. Monthly payments at $94 PIT. To view call R. Caron, GR 9-1642 or Res. EV 5-2974.

3 YEARS NEW $10,950 FULL BASEMENT
This is one of the best buys I have seen for ages! Oak floors throughout—large dining room—huge living room with fireplace—auto oil heat, drive-in garage—[illegible] new area! You must see this to appreciate the value! $2,000 down and payments $80 per month! Mr. Heath, GR 9-1642 or res. EV 5-0[illegible].

COUNTRY HOME
With all the conveniences of city living—auto oil heat, on bus, close to stores and schools. This delightful two-bedroom home has a full basement, good driveway, fenced lot and auto plumbing and wiring, spacious living room and a family sized modern kitchen.
Asking $10,500
With a down payment and terms to suit your budget. Call Mr. Hanley, GR 9-1642 or res. GR 7-6749.

2 ACRES TREED
Own this beautifully set country property for as low as $7,900 with $2,500 down and $80 per month. Large oak floored dining-living room, family sized kitchen, 2 bedrooms, lovely landscaping. Taxes $8.00 per month. 1¼ miles north of Royal Oak.
Mr. Heath, EV 5-[illegible] or Mr. Hanley, GR 7-6749
Office, GR 9-1642

DOUGLAS REALTY LIMITED
1710 Douglas Street EV 6-6704
(Opp. Hudson's Bay Store)

SPACIOUS HOME WITH CHARM
One of Victoria's older residences in a parklike ½-acre setting, consisting of 14 rooms. Beautiful living room 38x18 with large fireplace, ideal for receptions or wedding parties. At present there are 3 suites plus one for owner. FC bsmt with O-O-M heat. Just redecorated. Full price $[illegible]. Mr. Davies, EV 5-4794 anytime.

THIS PRAIRIE-TYPE WEATHER
is made to order for buyers requiring proof of the merits of AUTOMATIC OIL HW HEATING. Consider these especially selected buys:
4 bedrms, splendid family type, classic Tudor. Excellent condition throughout. FC bsmt, plus sweeping view of Olympics over the city. Asking $14,[illegible], $[illegible] down.
2 bedrms, deluxe suite in bsmt. Separate double garage. 1/3 acre. [illegible] Asking $[illegible], $[illegible] down.
Suffer no more from draughty floors or [illegible] heating. Call Johns Evans, EV 5-4794 anytime

SOUTH FAIRFIELD
[illegible] home near park, 1½ blocks from sea, close to schools, stores and transportation. Large entrance hall, LR, DR, den, large family kit with pantry, 4 large bedrooms up and 3-pce bath, FC bsmt, auto gas heat. New HW tank. Excellent condition throughout. Priced well below today's market value. Only $[illegible] down on full price $[illegible].
Mr. Vint, EV 5-4794 anytime

OAK BAY SOUTH
6-room stucco bungalow with thru hall, HW floors, oil heat, extra [illegible]. Close to schools and good [illegible]. $[illegible]. R. Bayne EV 5-4794 anytime.

4½% MORTGAGE
On this excellent NHA 4-yr-old stucco bungalow. Package oil heat in full basement with attached garage. Only 11 years old. $9,900 with terms. Call C. Beard EV 2-4812, evens. EV 4-[illegible].

$700 DOWN
Low taxes. Close to sea. Spacious 2-bedroom bungalow. Full basement. Modernized kitchen. Excellent opportunity at only $[illegible] with low down payment. Call Mrs. K. Knaze, EV 2-[illegible], even. EV 5-[illegible].
Dodge & [illegible] Realty, 919 Fort

BACHELOR SPECIAL $50 PER MONTH
Back on the market as purchaser became ill and could not take possession. Why pay rent when you can move into this compact one-bedroom home situated on two lots for privacy? Nearly new oil kitchen range included in price. $[illegible] down, balance at $50 per month. Drive to 2228 BELMONT AVE. For appointments call FRANK CARR or TED CHARTRES EV 3-6741. Northwestern Securities of Victoria Ltd.

BY OWNER
3-Bedrm home 5 yrs old, auto oil heat. Excellent condition. Close schools, storage. 5¾% mortgage. $12,[illegible]. EV 2-[illegible].

UNIVERSITY DISTRICT—PRACTICALLY new [illegible] bungalow with garage attached. Latest type hot water heating, wall. Garden with greenhouse, [illegible] trees, [illegible]. Phone EV 2-[illegible] for appointment. Private sale.

NEAR THE BUS AND SEA, THIS 3-bedroom home with electric cabinet kitchen, large dining room, living room with picture window and fireplace. Full basement and O-O-M heat. Asking price $[illegible]. Please call Mr. Dyer, EV 2-4[illegible], eves. EV 5-[illegible]. Dodge & Bruce, 919 Fort.

BY OWNER, ONLY $1,000 DOWN. 5-year-old 2-bedroom bungalow, fireplace, large separate garage, large [illegible] garden, oak floors, spacious. Price $9,700. Mt. View [illegible]. EV 5-1[illegible].

FAIRFIELD MODERNIZED 3-BEDroom bungalow, full basement, separate garage. [illegible] to $9,600 with $2,000 down. [illegible] EV 2-[illegible].

OWNER TRANSFERRED
[illegible] bungalow, full high basement. Quiet street. Close to all facilities. $11,[illegible]. Phone EV 3-[illegible].

2-BEDROOM HOME, LOW DOWN payment or try your car. Close to schools, bus and playground. Owner, for private sale. EV 4-[illegible] anytime.

FAIRFIELD — MODERNIZED 3-bedroom bungalow, full basement, separate garage, carport. [illegible] to $9,600 with $2,000 down. [illegible]

3-BEDROOM BUNGALOW, [illegible] Main, hot water heat, full basement, electric stove [illegible]. Close to schools and shopping. $9,[illegible]. Phone EV 5-[illegible].

MOVERS [illegible] HOUSE [illegible] Isle: $[illegible] cash. [illegible]. Owner.

HARRY FOSTER LTD.
Opposite "The Bay"
1712 Douglas Street EV [illegible]

Open House Saturday, 2 to 4 p.m. "965 LESLIE DRIVE" NEW SPLIT LEVEL
"Town 'n' Country" shopping centre only 2 blocks away. The finest buy available. Situated on a high lot on sewer. Possession by Feb. 1st. 11x15 living room, separate dining room, mahogany cabinet kit., 2 twin bedrooms (plus third in basement), with huge [illegible] vanity bathroom. The finest of construction and finish. Terms.
Full Price $12,950
Call Bert Bedesen EV 3-2181, Res. EV 3-[illegible]

PANORAMIC SEASCAPE Over Cadboro Bay
VIEW THE SEA in all its splendor from this exceptionally well-built bungalow of six rooms. A quality home with oil heat, sundeck, etc. Youngstown kitchen. GRANITE FIREPLACE. Priced right at
$21,500
Call L. Wright, GR 7-[illegible]

NHA BARGAIN! NEAR JUBILEE
Brand new home of 4 rooms — plus 2 in basement—plus roughed-in rumpus with fireplace—plus floor to ceiling fireplace in living room—plus kitchen fan—plus [illegible] windows—plus open stair-well to basement—plus roughed-in plumbing in basement. A lovely home for you if you can qualify for NHA. $2,700 down.
Full Price $15,900
Call Mr. Young, EV [illegible], GR 9-3706

METCHOSIN SEA VIEW ⅔ ACRE $22,000
It's New—It's Different
A beautiful new contemporary style 3-bedroom, full basement home, in park-like setting. The skilful blending of natural woods outside and inside is warm and eye catching, and it is modern in every respect. By all means drive by 4042 Metchosin Rd and see for yourself but DO NOT DISTURB THE OWNERS please. If interested phone for particulars or an appointment. If you want to [illegible], believe me. Mr. Yetts, EV 5-2181, res. EV 3-[illegible]

EV 5-8704

FRANK A. MARTIN AGENCIES LTD.
1114 Blanshard

FERNWOOD DISTRICT
Two-bedroom home on quiet street close to all facilities. LR with FP, dining room, large kitchen, full cement basement with finished room used as third bedroom, automatic [illegible]. Very attractive grounds. ASKING PRICE $7,750 with good terms.
TO VIEW CALL CEC BIRD, EV 5-8704 or EV 4-3423

LAKE HILL—NHA
Make this a must on your list to see. Well-built, NHA home only 3 yrs old. Three bedrooms, 4-pce bath, full cement basement and auto oil heat. Close to schools, transportation and shopping.
FULL PRICE ONLY $11,[illegible] with terms
TO VIEW CALL JOHN G. WATSON GR 7-[illegible], EV 5-8704

QUALICUM BEACH
This modern, 2-bedroom home is ideally situated on Qualicum Beach with 75 ft. beach frontage. In addition there are two revenue cabins with room for expansion. Can be arranged immediately.
ASKING PRICE $22,[illegible] with $10,000 cash balance
Call CEC BIRD EV 5-8704 or EV 4-3423

UPPER LANSDOWNE Reduced to $25,900
Consider: Four bedrooms plus den, large living room, dining room, functional kitchen plus dinette opens to patio, hot-water heat, $2,000 in wall-to-wall carpet, large ground floor rec room with fireplace, extra finished throughout. Original asking price $[illegible] which represents appraised replacement value.
Contact J. Isherwood, EV 5-8704, evenings EV 4-1649

SOMETHING DIFFERENT
OWNERS OF THIS LOVELY PROPERTY ARE MOVING TO THE INTERIOR AND MUST NOW SELL THEIR "DREAM HOME" RECENTLY COMPLETED WITH ATTENTION GIVEN TO EVERY DETAIL.
- A lovely long, low living room with a beautiful "raised hearth" fireplace.
- Excellent formal dining room.
- Spacious family kitchen with smart built-in fixtures.
- Three large bedrooms all with extra roomy closets and storage space.
- A smart vanity-styled bathroom with colored fixtures.
- Full basement with a fine rumpus room, extra bathroom, workshop, space for fourth bedroom, etc.
- A good lot, fenced and to a "better" location close to all conveniences.

COME AND SEE THIS HOME NOW. IT HAS TO BE SOLD. EXCELLENT FINANCING MAKES IT POSSIBLE FOR YOU TO OWN THIS FOR ONLY $118 A MONTH INCLUDING TAXES. ASKING $17,[illegible].
For further information please call B. Cartwright at EV 3-6741, anytime. Northwestern Securities of Victoria Ltd.

QUALITY BUY OF THE YEAR
Seldom do we have the privilege to offer SO MUCH for SO LITTLE. This 1,400 sq. ft. stucco bungalow has 3 bedrooms, large living room with FP, separate family dining room and large bright kitchen. The separate laundry room off the kitchen is plumbed for auto washer and there is an extra bedroom in daylight basement. The outstanding feature is the DIGNITY AND CHARM you will be proud of. Available on EXCEPTIONAL TERMS and the FULL PRICE IS ONLY $[illegible]. For appointment through R. A. [illegible] Bridgman. EV 3-6741. Northwestern Securities of Victoria Ltd.

MONTREAL TRUST CO.
[illegible] GOVERNMENT ST.

COLVILLE ROAD
Situated near the golf course, this delightful 5-room stucco bungalow in immaculate condition. Comprising large living room, dining area, spacious kitchen, plus utility room, two good-sized bedrooms, 3-pc bath. Side drive to matching garage. Nicely landscaped grounds. Low taxes and [illegible]. Close to all conveniences.
Full Price $10,950
To view call Mr. A. Ferner, EV 2-[illegible] or EV 6-[illegible]

$1,000 DOWN
A well-kept 2-bedroom bungalow with basement. Package oil heat. Close to Shelbourne Shopping Centre. Spotless condition. Good terms at $[illegible]. Call J. Ramsay EV 6-[illegible] or GR 8-[illegible].
Island Homes Ltd.
[illegible] Douglas Street

5-RM BUNGALOW [illegible]-MATIC heat, large [illegible], washer, dryer [illegible] electric range, deep freeze included. [illegible] Government St. Phone EV [illegible]

1½-YEAR-OLD THREE-BEDROOM home close to all conveniences, schools and bus, large lot. 6% NHA mortgage, $85 P.I.T. $13,900. Phone EV 2-[illegible].

P. R. BROWN & SONS LTD.
762 Fort St. EV 5-[illegible]

VIEW OF BAY AND YACHT CLUB 9-ROOM RANCH-TYPE BUNGALOW EXCLUSIVE 3918 LAUDER RD.
This is a super home, large LR, DR, panelled den, 2 BRs, kitchen, sized utility up six steps, a games room, bedroom, bar office. There are two bathrooms, 2-car garage, lovely landscaped garden with patio, secluded area and barbecue. The whole property is first-class. Priced to sell at
$31,600
Please call Mr. Holmes, EV 5-[illegible] or EV 4-[illegible] evenings.

CHOICE LOCATION OWNER TRANSFERRED
Charming 3-bedroom home, lovely living room with fireplace, dining room with door to garden, very good kitchen with dining area, recreation room, oil heat. Possession in a few days. Full price
$18,950
Please call Miss Courtnall, EV 5-[illegible] or EV 5-[illegible].

OAK BAY
Situated in one of the choice areas in Oak Bay South. Beautiful large living room with artistic fireplace set in wood panelled wall and enhanced by indirect lighting. "L" dining area. Modern functional kitchen with fan and lots of cupboards, ample breakfast area. Handy utility area off kitchen, plumbed for automatic washer. Three lovely bedrooms, 4-piece vanity bathroom, full cement basement with two rooms practically finished, lovely large patio for outdoor pleasure, only 3 years old and in beautiful condition. A real beauty of a home.
PRICE WITH TERMS $18,090
Please phone Mrs. E. Dean, res. EV 5-[illegible] or res. EV 5-[illegible].

FAIRFIELD RICHARDSON DISTRICT
A beautifully designed stucco and cedar siding bungalow on a quiet side street, school, bus and shopping within few minutes walk. 1,250 sq. ft. approx. Consists of large living room and dining room, 3 spacious bedrooms, all with dressing rooms. Modern family-size electric kitchen, large utility room, wired for elec dryer. Extra large storage room, could be fourth bedroom, 2 rooms wired for TV, double plumbing, attached garage with blacktop driveway.
Asking Price $16,500
To view call M. Russell, GR [illegible]

CHARMING! SECLUDED!
This beautifully secluded no-basement home situated on a natural well-planned lot has all the charm of quiet country living yet is just beyond the three-mile circle. It features a large L-shaped living room-dining area, electric cabinet kitchen with adjoining utility room, two good-size bedrooms and a 4-pce bathroom. You'll find plenty of storage space both indoors and out. Only 2½ yrs old. It's immaculate, with oak floors throughout. O-O-M heating, electric hot water, and a large separate garage which could accommodate two small cars.
Asking Price $13,450
$2,700 Down
To see this lovely little home please call Mrs. A. O'Neill EV 5-3435 anytime

LIVE ARTISTICALLY
One of the most charming and artistic homes ever seen. Beautiful mahogany panelling and full twin wide fireplace with planter make a fascinating living room. Full length windows at end of LR and dinette overlook a lovely protected patio and provide superb wide open views. Up-to-the-minute kitchen with tons of cupboards and a fan, utility room plumbed for washer and dryer. In the basement three more bedrooms, oil heat, garage.
ALL THIS FOR ONLY $13,000 (TERMS)
Please phone Mrs. E. Pearson for appointment to view EV 5-3435 or res. EV 5-[illegible].

EXCLUSIVE OAK BAY SOUTH TUDOR BUNGALOW 1017 OLIVER ST.
Attractive five rooms, full basement, 2 bedrooms, Oil-O-Matic heating. Sq. ft. [illegible], but in splendid condition, secluded garden, close to schools, bus and shops. A bargain at
$13,000
Please call Mr. Holmes, EV 5-3435 or EV 4-[illegible] evenings

SACRIFICE LEAVING CANADA
SNAP: An extremely good buy for the buyer who is fortunate enough to be able to produce a fair amount of cash. Price reduced $2,300 for immediate sale. Please phone for appt to view this 11-year-old two-storey and revised. Large LR with beautiful fireplace. Dining room, 1 bedroom down, 4-pc bath. Modern electric kitchen. Two bedrooms up and 3-piece bath. Also sun deck. Full cement basement, rumpus room. O-O-M A/C heating. Mtge payments on balance only $88 monthly. Situated on bus line. Near schools, shops, etc.
Now Only $12,000
Contact Mr. R. E. Ellis, EV 5-3435, nights EV 3-[illegible]

SPACIOUS 2 BEDROOM HOME
You'll be impressed by the feel of spaciousness immediately upon entering this 1,200 sq. ft. home. You'll enjoy the view from the big picture window of the 24x16 living room with fireplace from which an archway leads to the 16x14 dining room. The cabinet electric kitchen is bright and efficient. Both bedrooms are very large rooms. This home also features a 4-pce bathroom, full basement with D-I garage, automatic oil heat and electric hot water. The terraced lot is a natural rockery, a lawn thus requiring a minimum of upkeep.
Full Price $11,500
With Terms
To see, call Mrs. A. O'Neill, EV 5-3435 anytime

OAKLANDS
2 bedrooms, charming little home, spotless throughout, Oil-O-Matic heating, living room, dining room, cabinet electric kitchen. Sterling driveway, separate garage. This is one of the finest [illegible] homes I have seen. Please call me at once as this will not last.
FULL PRICE $8300
On EASY TERMS
ERIC MACFADYEN
EV 5-[illegible] Mount to [illegible]

FAMILY HOME CLOSE IN
Older 4-bedrm home, full basement, dining room, [illegible] heating, new wiring, copper water tank. Duroid roof, close to all conveniences.
Asking Price $6900
With Terms
Phone Basil Fraser, EV 5-[illegible]

P. R. BROWN & SONS LTD.
762 Fort St. EV 5-[illegible]

EXCLUSIVE 843 ROYAL OAK AVE
Smart modern NHA home with sweeping country view approx. 1,200 sq. ft., lovely large living room and dining room with corner fireplace. Dainty and cabinet kitchen. Good three smart bedrooms, oak floors throughout, 4-pce bathroom. Full cement basement with large recreation room with fireplace. Plenty of storage space. Large 120x[illegible] lot. Fully landscaped with some fruit trees. Few minutes from shops and school, bus service to door.
Full Price $15,225
Terms
To view call M. Russell, GR [illegible]

A FINE OLDER THREE-BEDROOM FAMILY HOME
A perfect example of one of those solidly-built, well-maintained, older homes.
There are three good-sized bedrooms, each with more closet space than you'll ever need, a fine three-piece bathroom and a pleasant, homey kitchen.
In the big dining room and in the great sized entry hall you'll find inlaid oak floors that in this present day are only to be had in the very expensive homes.
The basement is full sized concrete and high. There is a hot water heating system to give that lasting warmth throughout the house.
Outside, the lot is good size with a separate double garage that is fronted with a double concrete parking strip.
All in all this property is a good buy and reasonably priced at
$9,950
and the owner is willing to look at your down payment so why don't you take a look at the home. Call G. W. Bridges at EV 5-3435 or GR 9-1670

P. R. Brown & Sons, Ltd
762 Fort Street

C. G. HEISTERMAN & CO. LTD.
1[illegible] Blanshard St. EV [illegible]

WILLOWS OAK BAY
Sparkling white stucco bungalow. Thru hall. Well planned living room. Separate dining room. Electric kitchen. Full basement. Oil heat. Good value at $11,[illegible].
Mr. [illegible], even. EV 4-[illegible]

OPEN HOUSE SAT., 2 TO 4.30 P.M. UPLANDS 2795 BEACH DRIVE
Attractive 12-year-old bungalow, 3 bedrooms or 2 and den. Recreation room with fireplace and 2-pce washroom. Immediate possession. Full price $[illegible].
For prior appointment to view call Mr. Blennan, EV [illegible]

OAK BAY SOUTH 4 BEDROOMS DEN
Smart family home. Double plumbing, auto oil HW heating. $22,[illegible]. For appt to view please call Mr. Blennan, even. EV 5-1136

UPLANDS TRI-LEVEL
An exciting, 6-year-old home for the professional family. Come with me through the handsome entrance hall to the large living room with fireplace, dining room with glass doors opening on to a secluded and sheltered large patio. 5-star mahogany kitchen, up the carpeted stairs to 3 large bedrooms and 4-piece tiled vanity bath, carpeted stairs to the lower level offers an exciting, beautiful rumpus room, well-planned laundry room, very sunny and all tiled. You'll find perfection to every detail in this home. Most floors luxuriously carpeted. An attached garage and a beautiful lot create a restful setting for this charming home.
FULL PRICE $24,900
For an appointment to view call Mary Piper or EV 2-4[illegible], Newstead Realty Ltd.

SIDNEY—SWARTZ BAY
3-bedroom home in top condition. The white stucco exterior and red roof give you a first impression of seclusion that will last throughout your inspection. Consists of a 3-bedroom sized living room with hardwood floors, master bedroom, 4-piece bath, large bright kitchen with dining area, electric range included. All roof [illegible] built in 2 [illegible] separate utility room with laundry tubs. Garage and large workshop finished to match house. Owner is open to offers on terms.
Price $10,500
To view call John Hardy, GR [illegible], res. GR [illegible]
GORDON HULME LTD

$[illegible] DOWN
CONTEMPORARY
1300 Sq. Ft.
Plus Rumpus and 2-Pc. Bath Room
We believe you will save at least $[illegible] over the 2nd hand homes of like quality and features by buying Vickery Construction built just one of these amazing homes. A lovely double door entrance with large foyer, a living room 16x16, with fireplace, a dining room [illegible] separated by the brick fireplace, a bright family kitchen [illegible] built-in oven and range can be added. 2 bathrooms with vanity, master bedroom 15x12, 2nd bedroom 11x11, 3rd bedroom 12x10. A 4th and 5th bedroom can easily be added for a very small cost and [illegible]. The [illegible] is [illegible] with a limited amount of [illegible] and [illegible]. You have a choice—you can pay the usual legal fees etc. or you do it the [illegible]. No extras—no additional financing. Low NHA payments which depend on your income. Your choice of lots in Cedar Hill—Gordon Head—High Quadra—Lake Hill. Low taxes. Your home [illegible] is your most [illegible] investment. [illegible]. Phone B. Price EV 5-[illegible] anytime.

On Your Lot
$[illegible] CASH TO YOU
A [illegible] home [illegible] and [illegible] of wood and glass in three bedrooms [illegible] [illegible] the inside and beauty of the home [illegible] 2 bedrooms [illegible] L-shaped living room [illegible] built kitchen [illegible] and a double garage. [illegible] $[illegible].
Byron Price EV 5-[illegible]
1[illegible] Quadra Street

[illegible] 2-bedroom, full basement stucco bungalow, completely fenced [illegible]. Contact Mr. Hall, EV [illegible]. Western Homes Ltd.

PRIVATE SALE BY OWNER
3 bedrooms, full basement, 5 years old, [illegible] carpeting, $[illegible] mortgage. Priced for quick sale, owner leaving town. Fireplace, [illegible]. GR [illegible]

SWINERTON STEWART CLARK LTD.
[illegible] BROUGHTON ST. EV [illegible]

SUPERB VIEW OWNER TRANSFERRED
This architect-designed home, 4 years old, suitable for the young executive, overlooking Cadboro Bay. Over 2,000 ft. of living space. 23' living room, good dining room, 3 bedrooms. Lge. kit with dining area, garage. Open stairway leading to large rumpus room with FP, 2 good bedrooms, plus full bathroom with vanity. IDEAL FOR IN-LAW SETUP. Timbered oil heat, dbl carport. Wonderful view from both floors. $11,600 5½% mtge. Price with good terms.
$29,000
Mrs. Elliott EV 3-[illegible] or EV 3-[illegible]

EXECUTIVE HOME
Situated on high side of a well landscaped street overlooking Gorge Park. View of the Gorge waters. The home consists of a large LR, DR, ultra modern kitchen, 4 BRs, three on main floor, one in the basement. Beautiful completed rumpus room, new heating throughout.
Asking Price $18,500
Terms arranged
To inspect call Ross Fitzsimmons GR 7-2412.

3 BEDROOMS 3 LOTS
Close to good schools and bus. In excellent condition, this 6-room family home, plus utility rm, bathroom and sunporch. Full bsmt. Separate garage, excellent garden soil. Possible VLA. All this with terms at
$10,900

$700 DOWN LARGE L ROOM
Immediate possession to this 5-rm bungalow with utility room to spare. Close. The large LR and dining room have hardwood floors. Kit with range included. Could be 3 bedrms. Must be sold. See this [illegible] at
$8500
Mr. Crow. EV 3-[illegible], GR 9-[illegible]

HIGH QUADRA BRAND NEW $13,975
Immediate Possession
You'll feel happy when this well-built quality-built 1,050 sq. ft. 3-bedroom home. You can't help it when you see the coloured interior and wall-to-wall carpeting. Other features are 16x20 living room, 4-star rooms, planned kitchen with loads of cupboards—3 generous sized bedrooms, 4-pc tiled vanity bath, circular style floor plan. No dead-end halls here. High and dry basement with room for workshop, [illegible] room or just plain old [illegible] storage space. D-I garage. $9,000 mortgage available and owner will carry a balance. Your down payment might be enough. I will be pleased to show this home to you anytime. Address given for the asking.
Mr. Harrington, EV 6-[illegible] weekends & evenings

OAK BAY NORTH 3 BEDRMS PLUS LOW DN PAYMT
Two blocks to Willows school, beach and Estevan shopping centre. 11-yr-old stucco, automatic heated bungalow with Duroid roof has thru hall, 12x18 LR, sep DR, large cab kitchen and [illegible] 2 BRs and 4-pc bath. Full bsmt with 2 extra rms and plumbing, good location at [illegible]. Taxes $194 net. Easy to buy at
$11,000
Call Mr. Custance, EV 6-[illegible]

BYRON PRICE
[illegible] QUADRA EV 5-[illegible]

JAMES BAY NO STEPS
We recommend an inspection of this 2-bedroom stucco home, modern kitchen with beautiful new cupboards, double Wabasso steel sink, large utility room, auto oil heat, new wiring, new plumbing, fenced $9,[illegible] property. [illegible] Price $7,9[illegible]. To view contact [illegible] C. Giddy, EV 5-[illegible]

$1000 DN. OR LESS $60 MONTH
Close to location this 4-bedroom home is in excellent condition with large LR, DR and kitchen. Ideal for large family or for revenue. Taxes [illegible]. Asking $[illegible]. To view call Vic Wong EV 5-[illegible] or GR [illegible]

"GORDON HEAD" New NHA $2500 Down, or Less
Truly one of the best buys on the market today. This beautiful home has 3 large bedrooms with [illegible] closets, large LR with floor-to-ceiling fireplace, separate dining room, Birmingham cabinet kitchen with large breakfast area, 4-pc ceramic tiled vanity bathroom. Conveniently planned stairway to full basement and O-O-M heating. [illegible] close to all conveniences. [illegible]. Call V. Wong, EV 5-[illegible] or GR [illegible]

SIDE-BY-SIDE DUPLEX $1000 DOWN NHA — ESQUIMALT
One of the best designed through hall duplexes we have seen. Good sized living room, 2 large bedrooms, kitchen with table area, full basement and hot water heating. Also [illegible] carport. Beautifully landscaped and [illegible] from [illegible]. [illegible] one side rented for $[illegible]. Monthly P & I $[illegible]. Full price $21,64[illegible]
Phone B. Price EV 5-[illegible]

$2750 DOWN
Designed by John A. DiCastri, MRAIC, for the trends when a professional home designer [illegible] sets [illegible] a luxury home on a beautiful high Gordon Head lot with a background of Douglas fir trees. A wood siding panel exterior [illegible] large living room with sliding-door [illegible] and double [illegible] glass panels, [illegible] dining room and a separate dining room which are divided by an all-brick free-standing fireplace. Kitchen [illegible]. [illegible] bath [illegible]. [illegible] vanities and [illegible]. Full basement [illegible]. Phone B. Price. EV 5-[illegible] anytime.

OPEN HOUSE—AS NEW 742 Craigflower FORECLOSURE SALE
Saturday, 2-5 p.m. Come and see this exciting [illegible] home [illegible] two bedrooms [illegible] [illegible]. [illegible] Call Mrs. Fulton, EV [illegible] anytime for details.
THE CITY BROKERAGE

SAVE $3,500
Open House area. Close to town. [illegible] bungalow. Over 1,400 sq. ft. 3 bedrooms, large living, dining room. Full high basement. Two car garage. Two years old. EASY TERMS.
EV 5-[illegible] [illegible]

AT [illegible] OCEAN VIEW [illegible] [illegible] basement. [illegible] $[illegible]. Phone EV [illegible] after 4 p.m. [illegible]

OAK BAY STUCCO BUNGALOW. [illegible] terms. EV 2-[illegible]

COLONY REALTY Ltd.
EV 6-[illegible]
[illegible] DOUGLAS STREET (ON THE STRIP)

OPEN HOUSE 53 LEWIS Just off Dallas Road SAT., 2-5 P.M.
Rockland stucco 4-room bungalow with full concrete basement, drive-in garage and located close to all services—only $85 per mo. including 6% interest. Full price only $9,[illegible]. Mr. L. Yeo EV 3-[illegible] eves, or EV 6-[illegible]

COLONY REALTY

OPEN HOUSE 1126 ESQUIMALT RD. SAT., 2-4.30 P.M.
1,300 sq. ft. of gracious living in this 3-bedroom 6-yr-old stucco bungalow with double garage and large front lot. Too many extras to list; go see it yourself. Shirley Ambler in attendance.

COLONY REALTY

IT'S BIG IT'S DIRTY IT'S CHEAP
It needs decorating inside but the outside is newly painted, the lot is excellent and the full price is only $8,[illegible]. Call Shirley Ambler at EV 6-[illegible] for further information.

COLONY REALTY

CITY REVENUE $10,700
3 self-contained suites in good rental area. Early possession of owner's 4-rm suite if required. 4-car parking. Five blocks of town. Easy terms available. Call C. PHIPPS at EV 5-1[illegible] or G. BANKS at EV 6-[illegible] or EV 6-[illegible] anytime.

COLONY REALTY

FAIRFIELD $11,950
This immaculate, modern 3 bedroom, white stucco bungalow is the best Fairfield buy today with third bedroom in basement and O-O-M. On an attractively landscaped lot. This is definitely a MUST SEE as reasonable terms are available. Further details from Anne Armstrong EV 6-[illegible] or GR 9-[illegible]

COLONY REALTY

3 BEDROOMS $90 P.I.T.
Only 3½ years old with separate dining room, cabinet electric kitchen, full basement, with drive-in garage, in an area perfect for family living. Asking only $13,[illegible] with very reasonable down payment. Call D. HOLDEN EV 6-[illegible] or GR 7-[illegible]

COLONY REALTY

LANGFORD $1500 DOWN
Two-bedroom modern bungalow, 18x14 living room, cabinet kitchen and separate utility, with O-O-M heating on a quiet street and treed lot. Only $7,9[illegible]. Call J. Barnford at EV 6-[illegible]

COLONY REALTY

LOOK!! $10,950
The price has been reduced to sell immediately. A sparkling white, spacious stucco bungalow only 3 years old, 3 BRs, beautiful LR-DR, well-planned kitchen with dining area, full high basement, auto oil. Phone this weekend to view. Mrs. Browne EV 5-[illegible] or EV 6-[illegible]

COLONY REALTY

3 BEDROOMS $1000 DOWN FAIRFIELD
A 3-bedroom home on one of Fairfield's finest streets, 3 blocks from Dallas Road. Offered to you for low $1,000 down and $80 per month. This is without a doubt the best value in town. Call Geo. Howes at EV 3-[illegible] or EV 6-[illegible]

COLONY REALTY

$8950
Three bedrooms, large living room, dining room, full basement, [illegible] heat. Close to all schools, transportation and shopping. To view call Frances Balymont, EV 5-[illegible]

BROWN BROS. AGENCIES LTD. 1125 BLANSHARD ST. EV 5-8771 DAY OR NIGHT

A GRACIOUS HOME
In lovely surroundings. Here is a [illegible] combination seldom can we offer so much for such a reasonable price and favorable terms. This attractive home has 2 bedrooms and den on 2nd floor, a gracious living room and a spacious dining room with wall [illegible] [illegible] kitchen. There are [illegible] closets and a utility room [illegible] [illegible] hot water [illegible] well finished [illegible] quarters, drive-in garage. The grounds are spacious, 100x232, all landscaped with a circular driveway. [illegible] garage for the 2-car family. Hurry and call [illegible] EV 5-8771 anytime.
Price $18,500

JAMES BAY THREE BEDROOMS BEACON HILL PARK AREA
The owner has clear title to this family home and says sell. If you are looking for a nice spacious home [illegible] family or to rent a few housekeeping rooms this is the home to look at. Entrance hall, LR 14x[illegible], large DR or bedroom, [illegible] wired for elec range, [illegible], 3-[illegible] bath, [illegible] and 10x14. Full cement basement. Oil [illegible]. [illegible] phone Williams [illegible]. Close to schools, bus, stores and park. EXCLUSIVE LISTING. PRICED with excellent terms.
$9000
Dena Lawlor, EV 5-8771 anytime

COUNTRY SPECIAL 10 ROOMS—3 BATHRMS
This delightful home is 16 years old. The lot is 95x[illegible] with [illegible] view. Golf course at your door. 3 formal [illegible] rooms and bathrooms on main floor. Open staircase to 3 large bedrooms and bathroom up. Spacious 3-room suite [illegible] [illegible]. [illegible] of living area. Close to shopping centre. An exceptionally desirable home with lots of space for leisure. Also [illegible] [illegible] on a good terms.
$19,000
Mr. Pearce or Mr. Hill, EV 5-8771

CLARKE & WALLACE
[illegible] Broughton Street EV 5-[illegible]

$9000
[illegible] View Royal, the place, the [illegible] bungalow [illegible] [illegible]. Mrs. Peterson, EV [illegible]

THETIS LAKE HEIGHTS—[illegible] home. [illegible] 3 bedrooms. Good kitchen, big living room and dining area. Rumpus [illegible]. If you are interested in good value see this home. [illegible] and [illegible] Phelps, evenings. Phone GR 9-[illegible].

150 HOUSES FOR SALE

J. H. WHITTOME & CO. LTD. EST. 1886
VICTORIA — DUNCAN
114 FORT STREET EV 3-4[illegible]

OPEN HOUSE
3509 HENDERSON ROAD
(OAK BAY)
SAT., 3-5 P.M.
Just imagine — FOUR BEDROOMS [illegible] NHA FINANCING [illegible] Don Bacon in attendance. EV 3-4[illegible]

TRADE
NEED MORE ROOM? [illegible] for Mrs. Vallance.

"IDEAL"
for retired couple. OAK BAY BEACH DRIVE area. [illegible] EV 3-4[illegible] res. EV 2-0[illegible]

$700 DOWN
LOTS OF ROOM
[illegible] MUST BE SOLD [illegible] EV 3-4[illegible] anytime.

EXCLUSIVE
Near new three-bedroom bungalow [illegible] Fairfield [illegible] EV 3-4[illegible] res. EV 2-2[illegible]

OFFERS WANTED
VACANT
OFFERS
[illegible]

OAK BAY
LINCOLN ROAD
EXCLUSIVE
One of those hard-to-find bungalows in this very excellent residential area close to sea and all conveniences. [illegible] EV 3-4[illegible] res. EV 3-4[illegible]

ESQUIMALT
SIDE BY SIDE
WATER VIEW
[illegible] Full price only $19,500 [illegible]

CAN YOU
TOP THIS?
[illegible] P.I.T. [illegible] EV 2-4[illegible]

FOR $1000 DOWN
[illegible] Full price $14,[illegible] Also several new NHA homes nearing completion [illegible] L. A. Squires EV 3-4[illegible]

FAIRFIELD
A home for you of your own choosing on this rich humus soiled lot situated so a full basement home could be designed with NO ENTRY STEPS TO THE FRONT DOOR. [illegible] Phone Chris Pike and let's view this lot today EV 3-4[illegible] or GR 7-1[illegible] (res.)

ESQUIMALT
SECLUSION
[illegible]
F.P. $16,750
Please call [illegible] EV 3-4[illegible] anytime.

ROYAL OAK
[illegible]
Asking $12,2[illegible]
Call Mrs. Lavender EV 3-4[illegible] any time.

VALUE PLUS
[illegible]

VALUE SUPREME
EXCLUSIVE
[illegible]
Truly a Bargain at $19,[illegible]
[illegible] of Victoria Ltd. EV 5-6741 anytime.

3 BEDROOMS
$300 DOWN
$62 Monthly
[illegible] FRANK WHITFIELD or JACK CYANEY Northwestern Securities of Victoria Ltd. EV 5-6741

BY OWNER [illegible]

T & C
HOMES
TOWN AND COUNTRY SHOPPING CENTRE
EV 2-7276

OPEN HOUSE
[illegible] OAK BAY, 1 To 5 P.M. SATURDAY, JAN. 20 [illegible]

1947 MAYFAIR DRIVE
IT'S NEW
IT'S PERT
IT'S SMART
IT'S PRETTY
OUR CINDERELLA
OPEN FOR INSPECTION AFTERNOON WED. AND SAT. 2-5 P.M.
EVENINGS, 7-9 P.M.
The home is right and the price is right. [illegible]

FAMILY OPPORTUNITY
EXCELLENT 5-ROOM HOME WITH BASEMENT AND FURNACE CLOSE TO SHOPPING CENTRE, SCHOOL AND BUS. [illegible] CALL MR. LUDLOW [illegible] EV 2-7276.

3-BEDROOM HOME
ESQUIMALT ROAD
[illegible] EV 2-7276.

$650 DOWN
[illegible] EV 2-7276

OAK BAY
[illegible]
F. J. Stewart EV 4-[illegible] EV 2-7276

NOTICE
You are invited to view our model homes at 1947 Mayfair Drive [illegible]

WATERFRONT
[illegible]
A. R. Foster, GR 5-[illegible]

OAK BAY—
LANSDOWNE
LOVELY RANCHER
REDUCED TO $[illegible]
[illegible]
F. J. Stewart EV 4-[illegible] EV 2-7276

BRAND NEW
NHA HOME
[illegible]

TOWN & COUNTRY HOMES LTD.

X X X X X X X X X X X
OPEN HOUSES
"TEN MILE POINT"
Taking a drive this Saturday? Come out and see the sweeping view of sea and mountains from the comfortable living rooms of two really lovely homes. We are holding open house at two neighboring properties from
1:30 P.M. to 5 P.M.
SATURDAY,
JANUARY 20th at
2911 MT. BAKER VIEW
Ken. G. Robinson in attendance
2929 MT. BAKER VIEW
Bob Hunter in attendance
You would be proud to own one of these modern custom built homes and you can for less than $30,000, with terms to suit. Over 1,[illegible] sq. ft., large living and dining rooms, patios, oil heat.
COME AND SEE THIS FOR YOURSELF YOU WILL BE GLAD YOU DID.
JOHNSTON AND COMPANY LTD.
1306 Broad Street, Victoria
EV 5-2471 ANYTIME
X X X X X X X X X X X

L (o) (o) K
AT THIS VALUE
[illegible]

NORTHWESTERN SECURITIES of Victoria Ltd.
631 Yates
At Broad
EV 5-6741

"OPEN HOUSE"
SAT., 2 TILL 5 P.M.
"OAK BAY"
2100 KINGS RD.
[illegible]

"OPEN HOUSE"
3137 QU'APPELLE
Sat., Jan. 20, 2-5 p.m.
[illegible]
Full Price only $10,950
[illegible] MRS. F. HARVEY and MR. J. WILLIAMS in attendance. EV 5-6741.

"OPEN HOUSE"
3481 HENDERSON RD.
SAT., 20th, 2-5 P.M.
"BRAND NEW"
4-BEDROOM HOME
In the desirable HENDERSON DISTRICT. [illegible]
Only $19,500
[illegible] Exclusive with HARRY [illegible] EV 5-6741.

"OAK BAY"
[illegible]
Full Price $18,500
Call AKSEL PETERSEN at EV 5-6741 or EV 4-[illegible] anytime.

"DE LUXE
REVENUE"
SHOWING 19%
[illegible]
$17,000
[illegible] GEORGE CLARA, EV 5-6741 anytime.

"3 BEDROOMS"
[illegible]
Full Price just $13,900
Call DORIS ADAMA EV 5-6741 or EV 4-[illegible]

"3 BEDROOMS"
"1100 SQUARE FT"
[illegible]
Price With Terms
Only $12,900
Please call CLARE BELCHER, EV 5-6741 anytime. 24-hr. service.

"WELFARE
CHILDREN"
[illegible]
Priced to Sell at $12,000
[illegible] Call HARRY [illegible] EV 5-6741 [illegible]

"ONE TIME"
OPPORTUNITY
[illegible]
Asking only $10,950
[illegible] EV 5-6741 [illegible]

"FOR YOUR
IN-LAWS"
184 Memorial Crescent
[illegible] TED CHARTRES or FRANK CARR at EV 5-6741 anytime.

"GOOD LOCATION"
[illegible]
$10,950 Full Price
[illegible] RAY McGILLIVRAY or [illegible] EV 5-6741 anytime.

"ONE DOLLAR
DOWN"
[illegible]

"HIGH QUADRA"
[illegible]
Price $10,500
[illegible] STAN BORYLO or VIC WILLIAMS EV 5-6741.

NORTHWESTERN SECURITIES of Victoria Ltd.
631 Yates
At Broad
EV 5-6741

"LOOK!"
NEARLY ½ ACRE
[illegible]
Your Price Now $9500
[illegible] STAN BORYLO or VICTOR WILLIAMS. EV 5-6741.

"VICTOR AND BAY"
"CLOSE TO DVA"
[illegible] PERFECT FOR RETIREMENT OR SMALL FAMILY.
Priced at only $9,000
and can be yours by calling CLARE BELCHER, EV 5-6741, anytime, for an appointment to view.

"NHA — $8,950"
[illegible] AKSEL PETERSEN at EV 5-6741 or EV 4-[illegible] anytime.

"$1000 DOWN"
$73 PER MONTH
[illegible]
For Only $8300
VICTOR WILLIAMS or STAN BORYLO. EV 5-6741.

"RETIREMENT
SPECIAL"
No Steps—Close In
[illegible]
For Only $6950
with terms. For full particulars and appointment to view call JOHN NEFF or JACK RODGER. EV 5-6741 or res. EV [illegible]

"$400 DOWN"
[illegible] VICTOR WILLIAMS or STAN BORYLO. EV 5-6741.

"LOOK AT THE
BARGAINS!!"
$400 DOWN
[illegible]
Only $5950
$1000 DOWN
[illegible]
Just $10,500
YOUR LOW DOWN PAYMENT [illegible]
Bargain Price of $9500
Call GLORIA or IAN BODELL at EV 5-6741 now!!!

"$3000"
"FULL PRICE"
[illegible] DORIS ADAMA, EV 5-6741 or EV 4-[illegible]

RANDALL'S LTD.

NO BOX THIS
[illegible]
$18,250, with terms
A [illegible]

GORGE $9500—NO STEPS
[illegible] Call now for appointment. On above two ads call Mr. Allan [illegible] EV 2-4[illegible]

HIGH QUADRA
SMART BUNGALOW
[illegible]
Price $13,800

CHEAP HOUSES
ON EASY TERMS
OFFERS CONSIDERED
[illegible]
Mr. Davis, eves. EV 4-[illegible]
Mr. Sudbury, eves. GR 9-[illegible]

SxS DUPLEX
[illegible]
Price $11,500
[illegible] Mr. Sudbury, eves. GR 9-[illegible]
[illegible] Pandora Ave. EV 4-[illegible]

SHOAL BAY
[illegible]
EXCLUSIVE LISTING
Price [illegible]
Can be seen by appointment. Call L. Wilkins EV 3-[illegible] Res. EV 3-[illegible] or R. P. Bisco. EV 3-[illegible] Res. EV 3-[illegible]
Fraser Bisco, 730 Pandora Ave. EV 3-[illegible] or EV 3-[illegible]

FOR CHEAPER TAXES AND better living, buy [illegible] in Langford. GR [illegible]

FOUNDED 1887
PEMBERTON
HOLMES LTD.
1002 GOVERNMENT EV 4-7[illegible]
30 Color Photo Window Display

OPEN HOUSE
2743 Victor Street
SAT., 20th JAN. 2-5
(Subject to Prior Sale)
Full Price $4,950
An ideal retirement home. [illegible] EV 5-[illegible] for further information, ask for Mr. Ordano.

OPEN HOUSE
1284 CAMROSE CRES.
(Off Maplewood)
SAT., 1:30 TO 4:30
[illegible]
$14,800
Mr. Atkinson EV 4-8136 anytime.

VACANT
LANSDOWNE
[illegible] Ask for Mr. Meryard.

FAIRFIELD
[illegible]
Full Price $8500
Exclusive. To view phone G. Raney, EV 4-8136, Res. EV 2-[illegible]

GORDON HEAD
FRUIT TREES
1.16 ACRES
[illegible]
$18,900
EV 4-8136 J. B. Law res. GR [illegible]

A Rockland Residence
[illegible]
$36,000
To be viewed only by appointment. Please phone Mr. Sampson. EV 4-8136 res. EV 5-7[illegible]

ALL THE WORK
IS DONE'
HIGH VIEW LOCATION
Situated in a QUIET street of [illegible] BEAUTIFULLY LANDSCAPED [illegible] See this DESIRABLE home.
$13,950
EXCLUSIVE
EV 4-8136 Mrs. McLean EV 4-[illegible]

NEW AND DIFFERENT
INSIDE THE SIX MILE
CIRCLE OF TOWN
[illegible]
$15,000
EV 4-8136 W. Woodley EV 4-[illegible]

•••• JOHNSTON ••••
&
Company
1306 Broad Street

$10,900
VLA
CORDOVA BAY
[illegible] ALFRED CROSS, EV 5-2471 anytime.

$12,300
BOWLING GREEN
BRAND NEW
[illegible] LET ME SHOW YOU THIS. Call ALFRED CROSS EV 5-2471 anytime.

UPLANDS
$33,000
[illegible] FLETT EV 5-2471 anytime.

JAMES BAY
$[illegible] DOWN
[illegible]

B
O
O
BOORMAN
M
A
N
INVESTMENT CO. LTD.
612 FORT STREET EV 3-7124

A WEE HOOSE
By the sea in Oak Bay. [illegible] Don't expect miracles but be prepared for exceptional value at
$4750
Call Dar Gerunde. EV 3-7124 anytime.

HOME OR INCOME NOW
AND POSSIBLE, NEAR
FUTURE, HIGH-RISE
APT. SITE
[illegible] AVE.
[illegible]
PRICE, TERMS, $7950
Stan Cornish, EV 3-7124 anytime.

END YOUR SEARCH
A retirement SPECIAL [illegible] Call E. Kay. EV 3-7124 anytime.

NHA
6¼% MTG
[illegible]
$12,900
with approx. $3,100 cash. Call Mr. James day or night. EV 3-7124.

HIGH CITY
FAMILY HOME
HERE is an attractive, spacious [illegible] MR. SIMPSON EV 3-7124 anytime.

OAK BAY
4 BEDROOMS
1304 SQ. FT.
[illegible]
EXCLUSIVE
Price (terms) $16,500
Stan Cornish. EV 3-7124 anytime.

LANSDOWNE SLOPE
OAK BAY NORTH
REDUCED $1,000 FOR QUICK SALE. 7 YEARS OLD QUALITY CONSTRUCTION.
MAIN FLOOR
[illegible]
ONLY $17,500
J. S. Bowman, EV 3-7124 anytime.

MEARS & WHYTE
OAK BAY REALTY LTD.
2236 OAK BAY AVE.

VIEWS—VIEWS
[illegible] TERRACE
[illegible]

REDUCED $1,000
VIEWS—BEACH DRIVE
[illegible] EV 5-7[illegible] anytime.

UPLANDS BORDER
A SEA DOGS HAVEN
[illegible] EV 5-7[illegible] anytime.

HIGH GORGE
WATER VIEW
[illegible]
Full Price Only $13,200
[illegible]

YOU
BENEFIT
MOST
[illegible] KASAP CONSTRUCTION CO. LTD. EV [illegible] anytime.

TRADE [illegible]
[illegible]
KEEIM CONSTRUCTION CO.
GR [illegible]

BY OWNER [illegible]

KER
&
STEPHENSON
LIMITED
[illegible] Government Street
EV 5-3411 Day or Night

QUAMICHAN
VACANT · BARGAIN
[illegible]
Full Price $7,000
Phone EV 5-3411 Mr. [illegible] Eves. GR [illegible]

CHAMPAGNE—A WORD
[illegible]
$12,000
A. L. Wagner EV 5-3411 anytime.

SECLUSION
OAK BAY
[illegible] on BEACH DRIVE [illegible]
$15,950
EV 5-3411 J. R. Ford EV 4-1[illegible]

ESQUIMALT SPECIAL
SEA AND MT. VIEW
[illegible]
$16,800
EV 5-3411 Mr. Fait EV 3-[illegible]

NEW SPLIT LEVEL
SOUTH OAK BAY
Three bedrooms, two full 4-pce. bathrooms on main floor. [illegible]
$22,950
EV 5-3411 J. R. Ford EV 4-1[illegible]

NEWPORT AVENUE
AREA
[illegible]
Price $38,500
Exclusive listing
W. E. Speed EV 5-3411 anytime.

"ACREAGE"
[illegible] MRS. SIMPSON. Phone EV 5-6741.

"TRIPLEX"
[illegible] MRS. SIMPSON. EV 5-6741.

"REST HOME"
[illegible] MRS. SIMPSON. Phone EV 5-6741.

"$1700 FULL PRICE"
[illegible] MRS. SIMPSON. EV 5-6741 anytime. Northwestern Securities of Victoria Ltd.

ISLAND INVESTMENT
CO. LTD.
771 Fort Street EV 4-7[illegible]

ESQUIMALT
[illegible]

OAK BAY
4 BEDROOMS
[illegible]

LAKE HILL
$82 P.I.T.
QUIET RESIDENTIAL AREA
[illegible] Call Mrs. A. Seguin, res. EV 3-[illegible]

OPEN DUPLEX
[illegible] SHELBOURNE
[illegible] Northwestern Securities of Victoria Ltd. EV 5-6741

OPEN DUPLEX
[illegible] SHELBOURNE
[illegible] Northwestern Securities of Victoria Ltd. EV 5-6741

OPEN DUPLEX
[illegible] SHELBOURNE
[illegible] Northwestern Securities of Victoria Ltd. EV 5-6741

OPEN DUPLEX
[illegible] SHELBOURNE
[illegible] Northwestern Securities of Victoria Ltd. EV 5-6741

THE CANADA TRUST COMPANY
[illegible] View Street

NEAR UNIVERSITY
CHARM—PRIDE—WARMTH
[illegible]
Phone F. Marwell EV [illegible] After hours GR [illegible]

FAIRFIELD [illegible]

CADBORO BAY [illegible]

MODERN HOME, LAKE [illegible]

WESTERN
HOMES LTD.
1710 DOUGLAS STREET

SEAFRONT
BUNGALOW
[illegible] Call Harry Martin. EV 3-2137 anytime.

$950 DOWN
LOVELY HOME
$9500
[illegible] C. Mallett EV 2-2137 anytime.

SHERWOOD
OAKS
[illegible] CHELSEA PLACE
DRIVE BY
ALL OFFERS CONSIDERED
[illegible] C. Mallett. EV 2-2137 anytime.

LANSDOWNE
STUCCO
OIL HEAT
[illegible] Call Johnny James. EV 3-2137 anytime.

Bit o' England
1.05 Acres
[illegible]
Asking Only $13,500
Call Ken Jensen. EV 3-2137, EV 4-[illegible]

IMMACULATE
SPOTLESS
BEAUTIFUL
3 BEDROOMS
It is difficult to find words to describe this long low Ranch style bungalow. [illegible]
$10,600
and very convenient terms too. Call Johnny James. EV 3-2137 anytime.

7-ROOM HOUSE
IN CITY BORDER
3-4 bedrooms, basement, good district, some repairs needed.
$[illegible]
Victoria Press
Box 516

$[illegible] DOWN
6¼% NHA
$12,975 Including sewered lot in Northridge Terrace. Legal fees and plans. No secondary financing. Build this charming 3-bedroom, full basement bungalow now! Owner participation will reduce down payment even further. $98 per mo., including taxes.
Len Wardle, GR 7-3318
Lew Moilliet GR 9-2820
FRANK A. MARTIN
AGENCIES LTD.
1114 Blanshard St.
EV 5-8701

CRASH
PRICES
[illegible]
Cliff Stretch or Fred Bergman EV 5-[illegible]
[illegible]
Deal Cliff Stretch or Fred Bergman at EV 5-[illegible]
Northwestern Securities of Victoria Ltd.

$600 DOWN
$4500 FULL PRICE
[illegible]

TEN MILE POINT
[illegible]

[illegible]

PRIVATE, $[illegible] DOWN [illegible]

PRIVATE SALE BY OWNER [illegible]

FAIRFIELD FAMILY HOME [illegible]

3-bdr. FAIRFIELD [illegible]

WARM, CLEAN [illegible] Victoria Press Box [illegible]

150 HOUSES FOR SALE

CAPITAL CITY
REALTY
[illegible] Cormorant St. EV 3-[illegible]

CATHOLIC SCHOOL
FAMILY HOME
Attractive, well-built and kept [illegible] Good terms.
Only $12,600
Ken Walters. EV 3-[illegible] eves.

CUTE
RETIREMENT HOME
[illegible] Call C. L. (Bert) Frame [illegible] Rowland Realty Ltd.

"Retirement Special"
DRIVE BY
161 Little Eldon
[illegible]
Total Price $6,900
Please call TED CHARTRES or FRANK CARR. EV 5-6741. Northwestern Securities of Victoria Ltd.

THE ROYAL TRUST CO.
[illegible]
A. E. Coton
THE ROYAL TRUST CO.
1[illegible] Government St. EV 3-4[illegible]
Evenings EV [illegible]

HIGH QUADRA
Smart bungalow with living room, [illegible] Separate garage, nice level lot.
Price with Terms $9,500
Appointment only. Call L. Wilkins, office, EV 3-[illegible], res., EV 3-[illegible]
Fraser Bisco, 730 Pandora Ave.

"WE'RE NOT KIDDIN'"
When we say that you can purchase this [illegible] bedroom [illegible] contact JACK RODGER or JOHN NEFF at EV 5-6741. Res. EV [illegible] Northwestern Securities of Victoria Ltd.

[illegible] BEDROOM HOUSE, BASEMENT, drive-in garage, [illegible] down. Private sale. GR 9-[illegible]

151 COUNTRY HOMES and PROPERTIES

BRENTWOOD
PROPERTIES
SEA-VIEW [illegible]
[illegible]
Brentwood Properties Ltd.
[illegible]

SEAFRONTAGE
Just under 2 acres with 140 feet of seafrontage on Salt Spring Island. A few minutes from Vesuvius Bay. Good access to beach and on a water system. Exceptionally good property priced at $6500. Don't wait for spring. Call Mr. Sweeney at J. H. Whittome & Co., Duncan.

SEAFRONT BEACHES
[illegible]
STAN BIRCH, GR [illegible]
GEC. CARPENTER, GR [illegible]
HAGAN & SWAYNE LTD.
[illegible] YATES STREET, EV [illegible]

ACREAGE
[illegible]
Good Value at $7400
[illegible] EV 5-[illegible] anytime.
Douglas Realty Ltd.

27 ACRES
CORDOVA BAY
[illegible] C. MALLETT EV 2-2137 ANYTIME. WESTERN HOMES LTD.

Your Brentwood Realtor
[illegible]
PROTECTED SEAFRONT LOTS WITH CITY WATER [illegible]
AMAZINGLY LOW TERMS [illegible]
[illegible]
DOUGLAS HAWKES LTD.
[illegible]

PROSPECT LAKE
[illegible]

[illegible] ACRES [illegible]

153 WANTED TO BUY HOUSES

WANTED URGENTLY—OAK BAY [illegible]

WANTED — 2 OR 3-BEDROOM [illegible] Victoria Press Box [illegible]

153 WANTED TO BUY HOUSES

WANTED
3-BEDROOM HOME CLOSE IN TO CITY. JAMES BAY OR VANCOUVER ST. AREA. CAN PAY $11,500. UP TO $3,000 DOWN. CLIENT ARRIVING FEB. 1ST.

ALSO
LARGE 4 TO 5 BEDROOM FAMILY HOME IN FAIRFIELD OR OAK BAY. CLIENT WILL PAY UP TO $6,000 CASH DOWN AND LARGE MONTHLY PAYMENT. OIL HEAT DESIRABLE BUT NOT NECESSARY.
CALL LES LEDOUX OR LARRY MARSHALL—WE WILL INSPECT ALL CALLS. EV 5-9985 FAIRFIELD REALTY

WANTED AT ONCE
ALL CASH. Required for single lady modern two-bedrm home. With or without bsmt. $10,000 to $11,000.
ALSO
Three-bedrm NHA home priced around $14,500. Cadboro Bay, Quadra areas preferred.
Please call me at once. Clients waiting.
P. G. Jackson EV 6-[illegible] anytime
B.C. Land & Investment Agency Ltd.
922 Government St.

M.L.S.
TO GET THE JOB DONE
It takes ... experience ... qualified personnel ... knowledge and 84 realtor members ready to sell your home.
MULTIPLE LISTING SERVICE
EV 3-2220 1214 Broad St.

TEN MILE POINT
Our client requires small house, older preferred, with view property on Ten Mile Point. Need not be waterfront if there is a sea view. Cash or [illegible] trade [illegible] waterfront home and acreage. Please call Mr. or Mrs. [illegible] EV 2-[illegible]. Newstead Realty Ltd.

Your House Can Be Sold!
Through Northwestern Securities of Victoria Ltd. new guaranteed purchase plan. Select the home you've always wanted and use the one you now have as part payment. For full details call L. E. KIRK EV 5-4741. Northwestern Securities of Victoria Ltd.

$16,000
5 or 6-room bungalow in Oak Bay, Cadboro Bay, University or some adjacent area wanted by a favorite client. Please phone if yours is for sale. Prompt inspection.
C. Vining EV 2-2101, GR 9-3786
HARRY FOSTER LIMITED

CLIENTS WAITING
For little country properties and good 2 and 3-bedroom homes. Call us NOW—yours can be the one we need.
LEACH & SPARKS
EV 4-4117 GR [illegible] EV [illegible]

OAK BAY OR OAK BAY BORDER
Bungalow, 1 room, D room, 2 bedrooms. No steps—must have good heat. Cash client up to $12,000. F. J. Steuart, Town & Country Homes Ltd. EV 2-7276 or EV 6-1982.

WANTED
For cash client 3-bedroom home in Willows, Estevan area. Oil hot water heat preferred but not necessary. Please call
R. BRIGGS GR 8-4236
VICTORIA REALTY EV 2-8145

NAVY CALLS ARMY
The "Army" [illegible] Navy clients for your 2 or 3-bedroom home with [illegible] basement. Call for fast efficient service anytime. Colony Realty Ltd. Ph. EV 6-2321 or GR 9-2955

OAK BAY OR LANSDOWNE SLOPE
2 or 3 bedroom bungalow. Up to $16,000 cash or cash to mortgage. F. J. Steuart, Town & Country Homes Ltd. EV 2-7276 or EV 6-1982.

CASH CLIENTS
Will pay all cash or cash to mortgage for your 2 or 3-bedroom home with basement, if possible. Contact V. Wong at EV 5-2430 or GR 9-6568. Byron Price, 1814 Quadra.

WANTED FOR VERY SPECIAL CLIENT two or three bedroom bungalow WITH NO BASEMENT (or at least with NO STEPS). Oak Bay or an area near Oak Bay. All cash deal. Please call Mr. Foster, EV 2-8823. Harry Foster Ltd.

I WILL BUY YOUR 2 OR 3-BEDROOM home for immediate cash if it is suitable for rental purposes. Call my agent Mr. Bill Hodgson for immediate inspection. EV 5-4741. Northwestern Securities of Victoria Ltd.

A PROFESSIONAL MAN MOVING from the East desires a three or four-bedroom [illegible] home, not over five years old, in any good district. About $25,000.
Please contact J. A. McLellan, EV 5-2704 anytime or EV 4-6111 evenings.
Frank A. Martin Agencies Ltd.
1114 Blanshard Street

WANTED BY MARCH 1—BUNGALOW or duplex and a half house in North Oak Bay or Uplands district, containing living room 20x14, dining room 12x12, electric kitchen, 2 bedrooms and 1½ bathrooms. Can pay $7,000 cash, balance $[illegible] a month. P.I.T. Victoria Press Box [illegible]

VERY VERY URGENT
Required—A 3 to 4-bedroom house [illegible] may go to $[illegible] for just the right property. A good-sized older home would be the one. Mr. Webster, EV [illegible], residence EV [illegible]
HARRY FOSTER LTD.

YOUNG ENGLISH COUPLE [illegible] cottage with [illegible] land [illegible] Will pay around $12,000. Please call Mr. [illegible] EV [illegible] or GR 9-4457 eves.
HARRY FOSTER LIMITED

WE ARE BUYING FOR CASH suitable residential properties and invite you to phone immediately our agents, R. [illegible], Colony Realty Ltd. Ph. EV 6-2321 anytime.

JIM HANSON WANTS his friends and associates to call him if they have a home at any time to sell. He has clients waiting. Call Island Homes Ltd., [illegible] Douglas Street. EV 6-7966 anytime.

I WILL BUY YOUR 2 OR 3-BEDROOM home immediately for cash if it's suitable for rental purposes. For fast action call my agent Ellwood Nault at Newstead Realty Ltd. EV 2-6117 anytime.

WANTED 2 OR 3 BEDROOM home in or near Oak Bay. Approximately $17,000. EV 4-[illegible]

154 PROPERTY FOR SALE

VIEW LOT ON ROYAL OAK AVE. [illegible] VLA. $[illegible]. Mrs. Brownell EV 5-[illegible] or EV 6-[illegible]. Colony Realty Ltd.

CHOICE BUILDING LOT, [illegible] frontage [illegible] Saanich. EV [illegible] after 4:30. Private.

44-FT. SEWERED LOT, FORBES Street. $1,300. EV 2-[illegible], residence EV 4-7[illegible]

WATERFRONT LOT $[illegible]. OWNER [illegible] EV 3-7214

DUPLEX LOT ON SHELBOURNE. [illegible] Construction. EV 5-[illegible]

ESQUIMALT LOT FOR SALE BY owner. [illegible] EV 5-[illegible]

2.6 ACRES ON WILKINSON ROAD. GR 9-[illegible]

154 PROPERTY FOR SALE

INVEST IN LAND
Your Choice
72.5 Acres, Highlands District, $5,500.
22.84 Acres with furnished cabin, Mavrogen Lake, $7,600.
10 Acres near airport, $19,000.
Building Lots on sewer, NHA approved, from $1,695.
FOR DETAILS PLEASE CALL
JOHN WATSON, GR 7-2677, EV 5-[illegible]
Frank A. Martin Agencies Ltd.

QUALITY LOCATION
Have a look at this Rockland area lot on Joan Crescent. Can secure a max. NHA mtge and have plans for a 1,400 sq. ft. home or will build to yours. Nicely treed with oaks in an area of good homes. Very few of these quality lots left. Very reasonably priced at $3,900 and we will take terms too.
Bill Fulton EV 5-6784 anytime.
Douglas Realty Ltd.

SEE THESE
Large treed and view lots (min. 100' frontage) and [illegible] Ideal country atmosphere close to [illegible] and [illegible] 20 minutes to town. From $[illegible]—easy terms.
[illegible] Blvd., Metchosin Road
For plans and details phone [illegible] Mr. O'Toole on [illegible]
GR [illegible]
P. R. Brown & Sons Ltd. EV 5-[illegible]

555 ACRES
19,000 FT. WATERFRONT
Lovely sand and gravel beaches, southern exposure, [illegible] miles from Vancouver Island. Approx. [illegible] timber.
Full Price $[illegible]
Ralph K. [illegible]
EV 4-9315, GR [illegible]
C. H. Morrison Co. Ltd.

GORGE LOTS
Two choice lots on sewer, [illegible] frontage, $2,900 each. Call GEORGE CHAN, EV 5-6741, res. EV 3-[illegible]. Northwestern Securities of Victoria Ltd.

ESQUIMALT BONANZA
A [illegible] apartment-zoned property, [illegible] frontage [illegible] feet. On sewer. This property was just appraised in January [illegible] at full price of [illegible]. No telephone information, please. Ivan Baron, J. H. Whittome & Co. Ltd. EV 2-[illegible]

UPLANDS
One of the best building sites in [illegible]. Suitable for large [illegible] home. Call [illegible] of B.C. Land & Investment Agency Ltd. EV 6-[illegible]

BUILDING LOTS
3 [illegible] lots on Shelbourne adjacent to [illegible] Shelbourne [illegible] Reasonable. See these and [illegible] Baird. EV 5-[illegible] eves. EV [illegible]
Dickie & Shaver, 919 Fort.

LOTS OF LOTS
IN
GORDON HEAD
[illegible]—NHA. Seaview with arbutus and firs $[illegible]
[illegible]—NHA. Seaview, fenced $[illegible]
[illegible] and cleared $[illegible]
[illegible] blocks from school $1,675
6½ Acres—VLA properties from $[illegible]
The lot man says—Be University minded—Look to the Future—Buy Gordon Head. Lots have a real terrific potential [illegible] the above mentioned lots. I'll supply the facts. Further particulars from Terry Fortune, GR 7-1811 or res. GR [illegible]
Morey & Johnston Ltd.

$[illegible]
CLOSE TO JUBILEE HOSPITAL EXCELLENT BUILDING SITE and for only $[illegible] down our contractor will build you a 2 or 3 bedroom home that you will be proud to own. Easy financing arranged. Lot can be purchased separately. Call R. Lawless for full particulars, EV 2-[illegible] or EV 2-7276.
Town & Country Homes Ltd.

BUILDING LOTS
[illegible] Gordon Hd. [illegible] reduced to $1,[illegible]
North Saanich sea view lot on Pat Bay Hiway near [illegible] Bay Road. $[illegible]
Ten Mile Point, [illegible] lot on Tudor Road opposite Haynes Road. Excellent value here. $[illegible]
Mr. Leverton, F. N. Cabeldu Ltd. EV 3-7174

[illegible] ACRES
Vendor wants $[illegible] but try an offer on the asking price with $[illegible] or $[illegible] down. The balance on easy terms of $[illegible] or $[illegible] per month. Property has [illegible] frontage on the old West Saanich Rd. and is in its natural state, nicely treed, etc. Call Ken Jenner, EV [illegible]. Western Homes Ltd.

BY OWNER
[illegible] Approximately [illegible] acres [illegible] in a [illegible] area overlooking [illegible] beautiful grounds and [illegible] residence [illegible] cottages with [illegible] frontage [illegible] [illegible] GR 9-2894

ROCKLAND AREA
Lot 7, St. Francis Wood, priced for quick sale at $[illegible]

ELK LAKE
Four good sized lots with panoramic view on Aldersey Road. $[illegible] each. Swinerton, Stewart, Clark Ltd., [illegible] Broughton Street. EV [illegible]

CHOICE BUILDING LOT
APPROX. ½ ACRE
[illegible] EV [illegible] Financial Services Ltd.

WATERFRONT — WATERFRONT
1 acre or ½ acre of lovely waterfront property at Sidney. Main water. Lovely views. For further details call Jack Mears, EV 5-[illegible] anytime. Mears & White Oak Bay Realty Ltd.

APARTMENT SITE
[illegible] for sale. Ideal for large apartment block. Price $[illegible]. Call Mr. Lawson, Brown Bros. Agencies Ltd., 1125 Blanshard St. EV [illegible] anytime.

WATERFRONT — WATERFRONT
1 acre or ½ acre of lovely waterfront property at Sidney. Main water. Lovely views. For further details call Jack Mears, EV 5-[illegible] anytime. Mears & White Oak Bay Realty Ltd.

LARGE TREED LOT [illegible] the [illegible] Quadra area. Owner [illegible]

GORDON HEAD — WIDE FRONTAGE, fully serviced lots, from $1,750. Low down payment. NHA loans available now. EV [illegible] residence EV 4-[illegible]

LOT [illegible]

155 PROPERTY WANTED

5 ACRE OR MORE
Client requires [illegible] acre or more suitable for V.L.A. Would like to be in the Royal Oak-Elk Lake district but will consider any nice property. [illegible] have a vacant piece of property of this type for sale please call Leonard Thomas at Douglas Hawkes Ltd. EV [illegible], res. EV [illegible]

CASH FOR ACREAGE ADJACENT to sewer. [illegible] EV 5-[illegible]

156 ACREAGE FOR SALE AND WANTED

ACREAGE WANTED
with and without buildings for cash and, or trade for city property. Call J. MIDDLETON or ROY McGILLIVRAY EV [illegible] anytime. Northwestern Securities of Victoria Ltd.

157 COMMERCIAL PROPERTY

DOUGLAS STREET CORNER [illegible] Commercial lot with [illegible] [illegible] Douglas Street [illegible] after hours [illegible]. The Canada Trust Co., [illegible] View Street, Victoria, B.C.

158 FARMS FOR SALE AND WANTED

20-ACRE FARM
Just south of Pat Bay Airport. Two-bedroom, substantial family home with good basement, dairy, chicken sheds, unlimited water supply. Total price $[illegible]. For further details phone Mr. J. Williams or Mrs. E. Harvey, EV 5-4741. Northwestern Securities Ltd.

for
BARGAINS
in
CARS
See
Classification
100
in
Today's
Classified

COURT OF REVISION
MUNICIPALITY OF SAANICH
SCHOOL DISTRICT No. 63
TAKE NOTICE that the first sitting of the Court of Revision to hear appeals against the 1962 Assessment Roll for that part of the Municipality situated within School District No. 63 will be held on the 1st day of February, 1962, at 10:00 a.m. in the Council Chamber, Saanich Municipal Hall, 4512 West Saanich Road.
W. J. LINDSAY, Assessor.

COURT OF REVISION
MUNICIPALITY OF SAANICH
SCHOOL DISTRICT No. 61
TAKE NOTICE that the first sitting of the Court of Revision to hear appeals against the 1962 Assessment Roll for that part of the Municipality situated within School District No. 61 will be held on the 8th day of February, 1962, at 10:00 a.m. in the Council Chamber, Saanich Municipal Hall, 4512 West Saanich Road.
W. J. LINDSAY, Assessor.

THE CORPORATION OF THE DISTRICT OF SAANICH
TENDER FOR SUPPLY AND DELIVERY OF GRAVEL
Sealed tenders, clearly identified as Tender No. 1-62, will be received by the Municipal Clerk, Saanich Municipal Hall, 4512 West Saanich Road, Victoria, B.C., up to 4:30 p.m. Wednesday, January 31, 1962, for the supply and delivery of approximately 12,000 tons of gravel.
Tender form and specifications may be obtained from the undersigned.
Lowest or any tender not necessarily accepted.
R. W. LIPP, P. Eng., Municipal Engineer

NOTICE OF
COURT OF REVISION
CITY OF VICTORIA
TAKE NOTICE that the first sitting of the Court of Revision to hear appeals pursuant to the 1962 Assessment Roll for the City of Victoria will be held in the Council Chamber in the City Hall at the City of Victoria, commencing at 10 o'clock in the forenoon, Friday, February 2, 1962.
DATED at Victoria, this 18th day of January, A.D. 1962.
THE CORPORATION OF THE CITY OF VICTORIA

LAND REGISTRY ACT
Section 161
In the matter of MARY ELIZABETH PLANT Certificate of Title No. 194005-I and Lot 6, Block 1, Section 73, Victoria District, Plan 983.
Proof having been filed in my office of the loss of said Certificate, I hereby give notice of my intention at the expiration of one calendar month from the first publication hereof to issue to the above-named a Provisional Certificate of Title in lieu of such lost Certificate.
Any person having information with reference to such lost Certificate is requested to communicate with the undersigned.
Dated this 8th day of January, 1962, at the Land Registry Office, Victoria, B.C.
J. V. DeCASTRI,
Registrar of the Victoria
Land Registration District.

NOTICE TO CREDITORS
IN THE MATTER OF THE ESTATE OF VICTOR ALWIN JACOBSON, deceased, formerly of 307 Head Street, Victoria, B.C.
NOTICE is hereby given that creditors and others having claims against the Estate of the above-named deceased are hereby required to send the same to the undersigned solicitors for the Executrix Eva Marie Sweeney at Ste. 103-108, 1006 Government Street, Victoria, B.C., before the 6th of February, 1962, after which date the executrix will distribute the proceeds of the estate among the parties entitled thereto, having regard only to the claims of which they then have notice.
EVA MARIE SWEENEY
Executrix
By her Solicitors
SINNOTT & SINNOTT,
1006 Government Street,
Victoria, B.C.

NOTICE TO CREDITORS
IN THE MATTER OF THE ESTATE OF MARIA DMITRIEVNA LITTLER, deceased, formerly of 2138 Richmond Rd., Victoria, B.C.
NOTICE is hereby given that creditors and others having claims against the Estate of the above-named deceased are hereby required to send the same to the undersigned solicitors for the Executors of the Estate, namely Francis Samuel Eric Scoates and his wife, Sophia Marian Scoates, at Ste. 103-108, 1006 Government Street, Victoria, B.C., before the 31st day of January, 1962, after which date the executors will distribute the proceeds of the estate among the parties entitled thereto, having regard only to the claims of which they then have notice.
FRANCIS SAMUEL ERIC SCOATES
SOPHIA MARIAN SCOATES
Executors
By their Solicitors
Sinnott & Sinnott
1006 Government Street
Victoria, B.C.

LUNDS
AUCTION
SAT.—9.15 A.M.
CARS - BOAT
1950 Vanguard Sedan
1950 Austin A-40
(Later Model Engine)
1941 Dodge Sedan
14' Clinker-Built Inboard with Storm Cabin
5-h.p. Wisconsin Engine
(Cost Approx. $500)
View Until Sale Time
9.15 a.m.
Instructed by the Royal Trust Co., we have had removed to our salesrooms for convenience of sale the
Tools - Camping Equipment
Older Trunks, Etc.
from the home of the late Major F. V. Longstaff
SEVERAL CARPETS
TV Set (Good Order)
Furnishings - Appliances
Extension Ladder, Bicycles, Chrome Dinette Suites, Electric Sewing Machine, Washing Machines, Golf Clubs, etc.
Refrigerators - Ranges
Estate Rifles, China, Glass, etc.
View Until Sale Time
LUNDS PHONE EV6-3300
926 FORT STREET

BIG GEORGE! by Virgil Partch

"Don't mind him, ma'am—he's part wolf hound."

B.C. Jobless Plan March on Victoria

VANCOUVER (CP)—Several hundred unemployed are expected to march on the Legislative Buildings about Feb. 19 to demand jobs and more financial assistance for the jobless.

Organized by the Vancouver and District Unemployed Council, the parade will present a brief to the provincial government. Delegates will ask the government why it did not reply to last year's brief.

The council is raising $1,000 to pay for the transportation of the men to Victoria. Last year $4,000 was collected and 750 marchers went to the capital. They were joined by 800 jobless from Vancouver Island.

Eric Waugh, president of the council, said the marchers will meet with New Democratic, Liberal and Social Credit caucuses.

Traffic Fines

CITY

Brian Lewis, 160 Island Highway, failing to display car registration, $10.

Gordon Parson, 4114 [illegible]mar, careless driving, $40; hit and run, $75, licence suspended.

Eric Haywood, 2154 Allenby, illegal left turn, $10.

Francis Knight, 1630 Begbie, careless driving, $40.

OAK BAY

Ella M. Moss, 3601 Crestview, following too close, $25.

Michael Bulinckx, 3851 Carey, speeding, $20.

Colin Forrest, 2241 Arbutus, no driver's licence, $30.

COLWOOD

Henry John Oliver Bligh, 19 Parry Road, speeding, $15.

Sydney Eric Youngman, 3303 Anchorage, speeding, $15.

Edward Ernest Hills, 4950 Cordova Bay Road, speeding, $15.

Derick John Edward Belcher, 970 Scotia, speeding, $15.

Fred George Austin, 2955 Leigh Road, speeding, $15.

William Coleman, 3672 Millstream, minor, no insurance, $25.

Robert Clifford Eddy, 3672 Millstream, minor, no insurance, $25.

Gerald David Watson, Work Point Barracks, driving while licence suspended, $50.

DINNER DANCE
SATURDAY NIGHT
9.30 p.m. - 1 a.m.
CHEZ MARCEL
1720 Island Highway GR 8-2212
• $3.50 per Couple
• Les Johnson Orchestra
INCLUDES FULL-COURSE DINNER —CHOICE OF MENU
Catering to Banquets, Receptions, Private Parties

DANCE
at the
EMPRESS
every SATURDAY

Where you enjoy Fred Usher and his music. Dance the Fox Trot, Waltz, Samba, Rhumba, Tango and even the "TWIST"
$1.50 Per Person
Informal
Reservations, Please
EV 4-8111
EMPRESS HOTEL
A Canadian Pacific Hotel

in VICTORIA one thing you MUST do is visit the famous COLONY to enjoy the MOST EXCITING FOOD in our town
FAMOUS FOR
STEAKS - SEAFOOD - CHICKEN
Colony
STEAK HOUSE
DINNER FROM 5 P.M.
2852 DOUGLAS ST. • AT THE SIGN OF THE BIG WHITE CHEF
RESERVATIONS PLEASE CALL EV 5-4511
COLONY MOTOR HOTEL

The CAVE Presents
PARADE OF STARS
For 1962
Jan. 22nd to Feb. 3rd
The World Famous
MILLS BROS.
Feb. 5th to Feb. 17th
LOUIS ARMSTRONG
And His All-Star Show
Feb. 19th to March 3rd
N. America's No. 1 Recording Star of 1960 and '61
JIM REEVES
Mar. 15th to Mar. 31st
Singing and Comedy Star
DENNIS DAY
RESERVE EARLY
For These Outstanding Attractions Coming to the
CAVE
Theatre Restaurant
626 Hornby
Vancouver, B.C., Can.
MU 2-3677

EV 3-1032 NOTICE EV 3-1032
All our meals are prepared ONLY WHEN ORDERED—not before.
DON MEE CHOP SUEY
538 Fisgard St.
FREE HOME DELIVERY
Open Monday to Friday, 5 p.m.-2.15 a.m.
Saturday, 5 p.m.-2.30 a.m.; Sunday, 5 p.m.-1 a.m.

SATURDAY
DANCE—9 till 12
To celebrate ANY occasion plan to dance any Saturday in Victoria's finest ballroom
The CARLTON CLUB
Full Dining Service
EV 6-5324
EV 3-3134

"I SHOP WHERE I CAN SAVE THE MOST MONEY ... THAT'S WHY I ALWAYS READ THE NEWSPAPER ADS FIRST!"

● HERE'S HOW YOU SAVE ...
YOU SAVE MONEY! The merchants advertise their finest day-in-day-out values in the newspaper. YOU SAVE TIME! No need to waste hours looking. Just check the ads, then shop where the wanted item is for sale!
● SAVINGS ... you can rely on!
Whatever you need, you'll find you save more, get better buys when you shop the merchants who advertise in your local daily newspaper. THEY ARE ADVERTISING FOR YOUR BENEFIT!
● SELECTION ...
that makes it easy to find just what you want! The local merchants know what you want and make it their business to stock the quality you want. Keep your eye on the newspaper ads for the items you are waiting for!
● YOU GET FULL DETAILS ...
Take all the time you want to check the contents of the ad you see in your paper. It gives full details, including illustrations, description, size, price, etc. The ad may be kept for reference and a reminder of where to shop!
WATCH NEWSPAPER ADVERTISEMENTS FOR DAILY SHOPPING INFORMATION!
THE DAILY COLONIST

Andy Capp

BCE Men Get Boost In Wages

B.C. Electric workers on Vancouver Island and the mainland will get a three-cent-an-hour wage increase under a new agreement signed yesterday.

In a joint statement, the company and electrical workers union said the wage adjustment was in lieu of electric and gas concessions which the employees had enjoyed up to the time the government took over.

The new agreement, running from Aug. 1, 1961, to Dec. 1, 1962, covers 730 employees.

The joint statement said "special wage adjustments" were given to certain categories of skilled workers, but gave no details.

Bonner Finding

Servants Cleared Of Stock Suspicion

No evidence of wrongdoing has been found against two B.C. civil servants who bought stock in a company whose co-founder is under investigation by the RCMP, Attorney-General Robert Bonner said yesterday.

The stocks were held by Stewart Smith, superintendent of brokers, and E. T. Cantell, superintendent of real estate.

They had shares in the International African-American Corporation, a Delaware company founded in 1953 by Alfred Vang and financier Louis Detwiler.

Mr. Vang has been involved in lengthy court cases and is under investigation by the RCMP.

Mr. Bonner said although he had no official report on the matter there was no evidence of any wrongdoing on the part of two government employees.

"They have a proven record of dependability," said the attorney-general.

Church Drive For $75,000 Off Monday

A three-week drive to raise $75,000 for the United Church development fund will be launched Monday.

Money is part of a $1,500,000 provincial drive and will be used for homes for senior citizens, church extension, youth camps, United Church welfare centres, the Union Theological College and Naramata Training School.

ALREADY COMPLETED

Two units of a senior citizens housing project, which is being financed by money already collected, have already been completed. Plans are for 14 two-family units and a central hostel to be located between Harriet and Balfour, east of Gorge Road.

GROWING DEMANDS

"Growing demands upon our agencies have made the campaign necessary," said honorary drive chairman Dr. J. L. Murray Anderson yesterday. "In Victoria we have a particular interest in the progressive development of homes for our elderly people."

FUND GRANTS

Grants from the United Church development fund assist in construction of these units and will provide funds for future expansion, he said.

PECULIAR TOE

Members of the Aeta, a dwarfish Negrito tribe in the Philippines Islands, have an abnormally divergent great toe.

ESQUIMALT SPORTS CENTRE
SATURDAY, JAN. 20
King and Dyer 8.00- 9.00 a.m.
Jr. V.F.S.C. 9:00-10.30 a.m.
Tiny Tots Skating 10.30-12.00 noon
Family Skating 7.00- 4.00 p.m.
Minor Hockey 4.15- 7.15 p.m.
Public Skating 8.00-10.00 p.m.
Socks and Malkins 10.30-12.00 mid.

Hey Kids ... LOOK
ON STAGE AT 12.10
BO-LO CONTEST!
Sponsored by CHEK-TV
Prizes! Trophies! Fun!
"SON OF FLICKA" In Color
(At 1.15 p.m. Only)
(at 12.30) Ch. 7 "Hop Harrigan" Comedy Short! Cartoons!
Children 20¢ All Day
Atlas
Free Pepsi-Cola Till 1 p.m.

"3 CAME TO KILL!"
At 4.20 7.00 10.00
Cameron • Mitchell
ENDS TODAY!
PLUS
DON'T KNOCK THE ROCK
At 2.55, 5.30, 8.25
MONDAY! "Savage Innocents" "Bridal Path"
Atlas

Limited Engagement 2 Days Only!
"ONE OF THE YEAR'S BEST"
—N.Y. Times
—N.Y. Herald Tribune
—N.Y. World-Telegram & Sun
—Time Magazine
"GENERAL DELLA ROVERE"
a new film by ROBERTO ROSSELLINI
starring VITTORIO DE SICA
Entirely in English
At 1.10 - 3.45 - 6.20 - 8.55
STARTS MONDAY 2 DAYS
ODEON

MEMORIAL ARENA SCHEDULE
SATURDAY, JAN. 20
Minor Hockey 8.45-11.45 a.m.
V.J.S.C. (Jr.) 12.00- 2.00 p.m.
PUBLIC SKATING 2.00- 4.00 p.m.
Minor Hockey 4.15- 6.15 p.m.
V.I. AMATEUR HOCKEY LEAGUE—
NAVY vs. PORT ALBERNI 8.00 p.m.
I.A.A. vs. NANAIMO 9.30 p.m.
East Indian Association 11.00-12.00 mid.

Victoria Theatre Guild presents
"DON JUAN IN HELL"
By George Bernard Shaw
ENDS TONIGHT!
Langham Court Theatre
(Off Rockland)
Curtain Time 8.30
$1.25. Tickets Eaton's Box Office
No Adm. After Curtain Time

B'NAI B'RITH PHILANTHROPIES
$2000 CASH PRIZE
GAME No. 1
BINGO
TODAY'S NUMBERS
I 19 N 43
Buy a Card Today, 50c plus tax.
Still Time to Play Game No. 1

ENDS TODAY
Regular Prices
50¢ Till 2 p.m.
Doors 12.30 p.m.
CECIL PARKER
JAMES ROBERTSON JUSTICE
A FRENCH MISTRESS
AGNES LAURENT (Mademoiselle)
ODEON
Feature 1.05, 3.10, 5.15, 7.20, 9.25
Last Complete Show 9 p.m.
COMING MONDAY
LIMITED ENGAGEMENT 2 DAYS ONLY.
ROBERTO ROSSELINI'S "GENERAL DELLA ROVERE"

GEM THEATRE SIDNEY
"CIMARRON"
Color and CinemaScope
Glenn Ford, Maria Schell, Anne Baxter
ENDS TONIGHT AT 6.30 and 9.00

ENDS TONIGHT!
"Juno and the Paycock"
By SEAN O'CASEY
St. Matthias Hall
(Cor. Richardson and Richmond)
Adults 75c—Students 50c
Tickets—Lyle's Ladies' Wear and at door
Curtain Time—8.15 p.m.

5 BIG DAYS
JAN. 30, 31, FEB. 1, 2, 3
Stars of TV • SCREEN RADIO!
AUTO SHOW
Memorial ARENA
Starring in person
Uncomparable Never Greater . . .
Jerry Murad's HARMONICATS
★
JOYCE HAHN
Singing Sensation of Cross-Canada 'Hit Parade'.
Plus-
THE THREE LEGGERS
STARS•CARS•EXHIBITS
3 SHOWS DAILY
3:15 7:15 10:15
Exhibit Hours 1 p.m. to midnight
ADMISSION Incl. stage show 75¢
Sponsored by VICTORIA AUTO DEALER'S ASSOC

OAK BAY
ENDS TONIGHT
"FANNY"
You loved Leslie Caron as "Gigi" and "Lili"—now adore her as "FANNY," this time with Charles Boyer, Maurice Chevalier and Horst Buchholz as her adulting Frenchmen. Excellent Technicolor photography of breathtakingly beautiful backgrounds.
POPULAR PRICES:
Adults 70c - Students 40c - Children 25c
Doors 6.30 — Complete Shows 6.45 and 9.07
Feature 6.55 and 9.17

FIRST VICTORIA SHOWING!
UNASHAMED LOVE RITES!
COLOR The MATING URGE
Doors 1 p.m.
RESTRICTED
No Admittance to persons under 18.
At 1.00, 3.35, 6.05, 8.30
SECOND FEATURE
SHE WALKS by NIGHT
CAPITOL
A FAMOUS PLAYERS THEATRE
BELINDA LEE
STARTS MONDAY—
"THE FABULOUS WORLD OF JULES VERNE"
and "BIMBO THE GREAT"

NOW SHOWING
"South Pacific"
In Lavish Color and Stereophonic Sound
Starring • ROSSANO BRAZZI • MITZI GAYNOR • JOHN KERR • FRANCE NUYEN
The movie that ran over a year in Vancouver
TONIGHT ONLY—2 Complete Programs, 6.30 and 9 p.m.
Box Office at 6 p.m.
PLENTY OF PARKING SPACE • FOX • HILLSIDE AND QUADRA

Tillicum OUTDOOR
CORNER BURNSIDE/TILLICUM
FIRST SHOW STARTS AT 7.30
BOX OFFICE OPENS 7.00
ENDS TONITE! PHONE EV 2-5331
GARY COOPER as the MAN OF THE WEST
IN THE ROLE THAT FITS HIM LIKE A GUN FITS A HOLSTER!
COLOR by DE LUXE CINEMASCOPE
ADULT ONLY AT 7.30 & 11.11
THE BLARING WORLD OF A FABULOUS MUSIC MAN!
SAL MINEO (as Gene Krupa) SUSAN KOHNER • JAMES DARREN
THE GENE KRUPA STORY
AT 9.30
A PHILIP A. WAXMAN PRODUCTION • A COLUMBIA PICTURES RELEASE

Royal
A FAMOUS PLAYERS THEATRE
A LEADING CONTENDER FOR A "BEST ACTRESS" OSCAR NOMINATION
50¢ till 7 p.m.
Children 25c all day
Natalie Wood
and introducing
Warren Beatty
SPLENDOR in THE GRASS
COLOR — Extra! Cartoon and News
Doors 1 p.m.: Feature 1.30, 4.00, 6.30
Last Complete Show 8.45
Last Feature 9.10

Hudson's Bay Company.
INCORPORATED 2ND MAY 1670.
Daily store hours: 9 a.m. to 5.30 p.m. — Shop Friday 9 'til 9
Dial EV 5-1311

Everything You Need for Baby at Special Savings Saturday, 3rd Floor

Practical—and pretty items, with baby in mind, are made for plenty of wear, lots of launderings. Here, in the Bay's Young Worlds Shops, you'll find just what you need, from rompers to blankets, sweaters to cribs. We'll cash your family allowance cheques in the department, to make things easier. So shop Saturday for baby's needs at the Bay, Young Worlds Shop, infants' wear, 3rd.

SAVE SATURDAY ON TODDLERS' WEAR

Infants' Sweater Sets
Bonnet, bootees and sweaters in soft, cuddle-into orlon that launders without shrinking. Pink, blue, white. Infants' sizes. Set 3.98

Dresses and Rompers
Dainty wee frocks are made of easy-care Terylene, feature embroidered or lace trim. Blue, pink, yellow, white. Rompers in Terylene, too, have white tops, blue or yellow pants. Infants' sizes. Reg. 2.49. Sale 1.66

Three-Piece Suede Outfits
Bonnet, leggings and coats in washable suede keep the little one warm as toast, looking pretty. Rose, blue, gold. Infants' and toddlers' sizes. Reg. 9.98 to 12.98. Sale, set $6

Smocked Baby Gowns
White Wincey ette flannel gowns have open backs, daintily smocked yokes. Sleeves and neckline are bound with tape. Easy-care, of course. Reg. 1.29. Sale $1

Two-Piece Toddler Sets
Fine quality corduroy sets consist of short pants with cross-over shoulder straps, a top quality cotton blouse with short sleeves, embroidered trim and lots of tuck-in. Red and white. Sizes 2-3x. Sale 4.98

Dacron Bunting Sets
For the king of the castle's carriage ride, for protection against cold, 3-piece bunting sets: hood, jacket and zippered bag in soft, washable, floral prints of pink, blue, white and yellow. Infants' sizes. Sale 4.98

SPECIALS FOR THE DIAPER SET

Fleecy Velour Sweaters
Infants' short-sleeve pullovers in white, blue, yellow, pink. Soft, warm, comfy. Reg. 1.98. Sale $1

Matching Cardigans
Easy to launder. Reg. 2.98. Sale $2

Plastic Training Pants
Stay-soft panties are form-fitted, non-chafing and guaranteed to stay that way even if you boil them! Shades of pink, blue and white. S.M.L. Sale, pr. 39¢

Denton's Turnabout Sleepers
New sleepers can be worn with the snaps to the front or the back. Cotton fleece, softest there is, styles them for baby's complete warmth and comfort. Easy to launder. Nursery patterns. Sizes 1-4. Reg. 3.65. Sale 2.77

Quilted Cotton Lap Pads
14"x18" white pads for holding baby on your knee while you're feeding—him. Quilted pads are filled with sterilized cotton. Subs of 69c line. Sale 44¢

Grow-a-Size Sleepers
That's right, these sleepers really do "grow a size" via the snaps at the waist! Warm and soft in cotton fleece, they're in dainty pastels of pink, blue or yellow. Sizes 1 to 3 years. Reg. 2.98. Sale 2.38

Diaper Change Sleepers
1-piece sleeper has matching booties, features snap-fastened legs for easy diaper change, a gently elasticized neck and cuffs for neat, comfy fit. Terry cloth, easy-to-launder sleepers come in white, yellow or blue. Reg. 2.98. Sale 2.44

Coat, Hat, Leggings—3-piece sets in suede and wool, cosily warm, cut for small fry to be active in, are on sale at ½ price! Infants' and toddlers' sizes. Reg. 6.98 to 16.98. Sale 3.49 to 8.49

NURSERY NEEDS AND WHEEL GOODS

45x60-Inch Crib Sheets
Snowy white flannelette sheets are soft, warm, and keep baby cosy all night through! Whipped, non-fray hems are sewn in pink or blue. Reg. 1.89. Sale 1.66

Baby Gift Blankets
36"x50" Esmond cloth blankets to wrap baby in, to put over his crib, come in pink, blue, yellow or mint, have luxurious 3" sateen bindings. Reg. 3.49. Sale 2.99

Hardwood Baby Cribs
Draft free, solid panel hardwood ends in these cribs that also feature adjustable posture boards, teething side rails, attractive nursery motifs on the panels. Natural color, 4-year-old size. Sale 36.98

30x40-Inch Baby Blankets
Gentlest Esmond cloth, prettily patterned with nursery designs in pink or yellow, features whipped, non-ravel edges. Easy to launder, of course. Reg. 1.29. Sale $1

Reg. 14.98 Crib Mattress
Spring filled, buoyant and comfortable, these crib mattresses feature a washable covering, rounded edges, nursery designs. 6-year-old size. Sale 11.99

De Luxe Baby Carriages
De luxe all-metal bodies are collapsible, have washable plastic upholstery, safety brakes, adjustable hoods, and are a comfortable size for the baby in your family. Blue or navy. Sale 44.99

Use your PBA—$5 monthly

The BAY, infants' needs, 3rd

Shop For Baby the Easy Way With PBA (Permanent Budget Account)

Centennial Post Filled By One of 12 Monday

Centennial co-ordinator to replace Archie Wills will be picked from 12 applicants Monday morning.

A meeting of city representatives and the Victoria Centennial Committee will be held at 9.30 a.m., followed immediately afterward by the regular weekly meeting of the centennial committee.

Japan Goal for Ships After Hawaii Mission

Three Esquimalt based destroyers are headed for Japan after successfully completing a series of anti-submarine exercises with the U.S. First Fleet in Hawaiian waters.

A dispatch from the ships of the Second Canadian Escort Squadron at sea, received here yesterday, said the RCN ships gave a good account of themselves in the joint operations.

HMCS Assiniboine was the first to register a "kill" on one of the three American submarines taking part. In anti-aircraft gunnery practice she and two sister ships, Margaree and Ottawa, all scored hits on a target drone towed by a jet.

The three ships will go as far as Ceylon, and are due to return here April 19.

Chamber's Day

Causes Favored —CCF Thanked!

Victoria Chamber of Commerce directors yesterday came out in support of five causes:

- The government's intention to ban trading stamps through new legislation.
- Strengthening and widening of the Causeway in front of the Empress Hotel.
- The city's bid to get a capital grant in lieu of taxes on B.C. Electric properties.
- Capital Region Planning Board suggestions for urban renewal in the city, "including a start on redevelopment of the Blanshard Street area and a pedestrian mall on Fisgard in Chinatown.
- Co-operation with the city on floral decoration of the downtown area this summer.

Probably for the first time on record the Chamber is going to send a letter of appreciation to the leader of the CCF party in the B.C. legislature.

The apostles of free enterprise decided to thank Robert Strachan for his wholehearted opposition to the introduction of trading stamps into the local economy.

Walter Dodsworth, chairman of the tourist industry group, said this year's goodwill tour would be by train to the prairie provinces. Winnipeg, Regina, Saskatoon, Calgary and Edmonton will be visited.

He also said his group was trying to gather sufficient financial support to enable the spring garden tours to continue. About $1,500 was required.

Clean-Up Asked For City

Victoria should be primped, painted and cleaned up ready to welcome thousands of tourists later this year, Ald. Geoffrey Edgelow said last night.

"In the downtown area there are second and third storey windows that haven't been cleaned for years," he said.

"Let's have Victoria show a clean, bright face."

Fire Ruins Cabins

CHEMAINUS—Damage was estimated at $20,000 yesterday when an early morning fire left nothing but blackened rubble after sweeping through four units of the Rainbow Inn at Pinson's Corner near Crofton.

The inn's owners, Mr. and Mrs. Clifford White, said a chip truck driver who noticed the fire as he drove past at 4 a.m. probably saved their lives.

"We were fast asleep and the cabins which were on fire were close to our quarters in the restaurant," said Mrs. White.

Chemainus and Crofton fire departments hastened to the blaze and prevented it from spreading to the inn's other buildings.

"They were really wonderful," Mrs. White said.

Mr. White said the loss was only partly covered by insurance.

$70,000 Contract Won by City Firm

Farmer Construction Ltd. of Victoria yesterday won a city contract to build a $70,000 public works and stores building in the Garbally yard.

The contract was awarded at a special meeting of public works committee held in Mayor R. B. Wilson's office after a meeting of city council.

Farmer Construction was low bidder at $67,239.19, excluding lighting fixtures which will be supplied by the city. Total cost will be $69,619, within one per cent of the estimated cost of $70,000.

Ald. Michael Guertin complimented city hall staff for the close estimate.

Stone for Matson Lodge Laid by Pearkes Today

Cornerstone of the Salvation Army's Matson Sunset Lodge on Dunsmuir Road will be laid by Lieutenant-Governor G. R. Pearkes at 11 a.m. today.

Present will be Commissioner W. Wycliffe Booth, territorial director for Canada, and his wife, Brigadier Arnold Brown special efforts secretary from Toronto, Brigadier Leslie Pindred, divisional commander for southern B.C.; Esquimalt Reeve A. C. Wintelle and members of the Victoria section of the Salvation Army.

Hugh Dalton Seriously Ill

LONDON (UPI) — Lord Hugh Dalton, 74, chancellor of the exchequer in the last Labor party was reported seriously ill in a London hospital today.

The nature of Dalton's illness was not known.

JANUARY MONTH OF SALES!

Hudson's Bay Company.
INCORPORATED 2ND MAY 1670.

Daily Store Hours: 9 a.m. to 5.30 p.m.
Shop Fridays 9 'til 9
Phone Order Service, Dial EV 5-1311

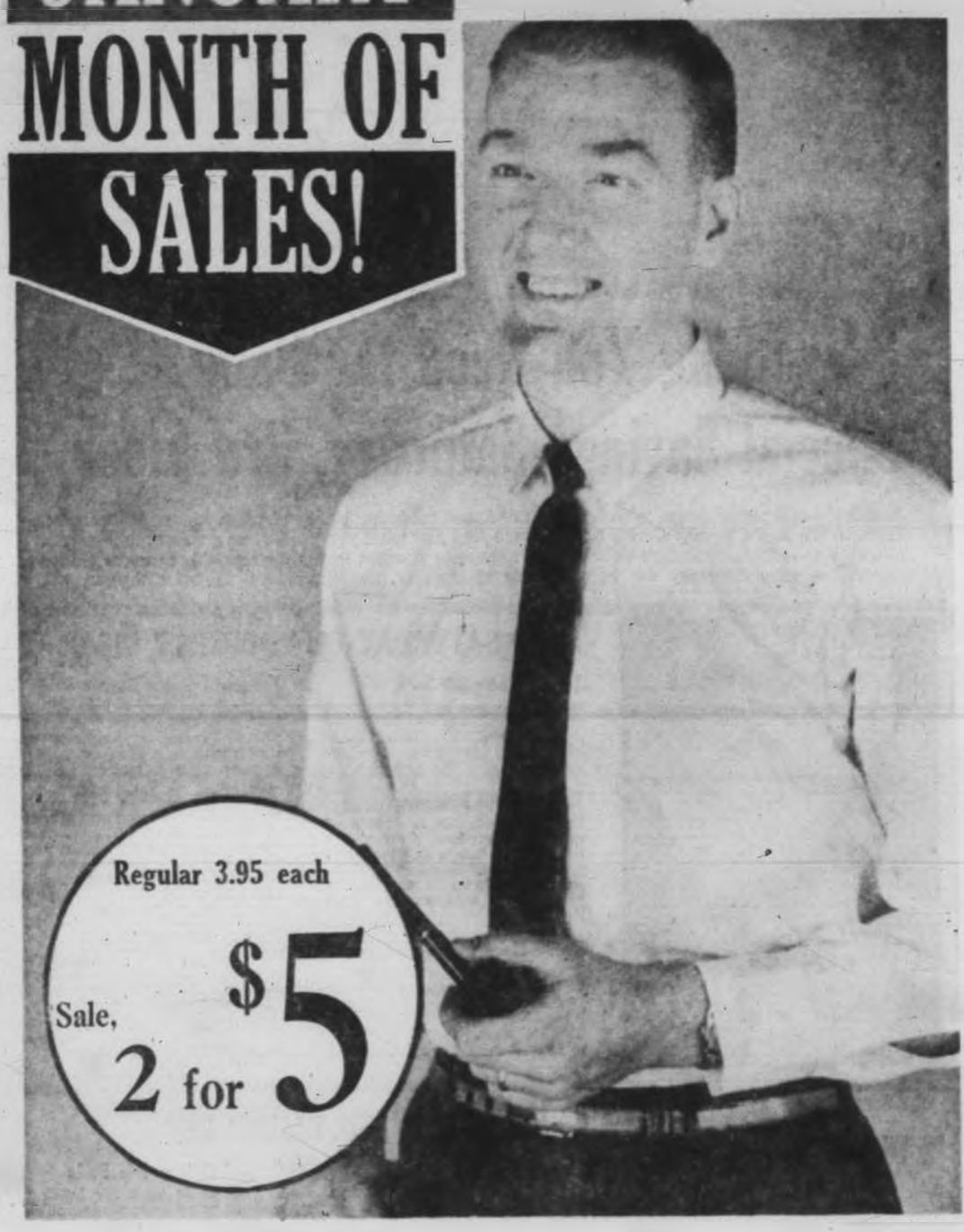

DRESS SHIRT and DRESS SLACKS SALE

like your shirts crisp and neat? get in on the exciting savings at the Bay!

Sure, and who doesn't? For shirts that look crisp and neat when you buy 'em, stay that way when you wear 'em, the Bay's the place. You should see these. Sanforized broadcloth won't shrink or get that tight, nipped-in feeling round the neck and across the shoulders. Always comfortable. Styling's real sharp, too—convertible cuffs you can wear both ways—short point fused collars. That says good grooming at a glance. And it's two for one low price Saturday. Sizes 14½ to 17½.

The BAY, men's furnishings, main

like your slacks to hold a good sharp crease? like the new, tapered legs?

Now you can get slacks with those qualities and save yourself three dollars on every pair! Pure worsted 100% wool flannel holds a crease like mad, always look well turned out! Styling's right up-to-date, too . . . you've heard about the single pleat, slim, tapered look they're putting in men's slacks this year. These've got it! And do they look sharp! There's charcoal grey, medium grey, light grey, loval green, light blue, brown. Waist sizes 30 to 44.

The BAY, men's clothing, main

large assortment of ties, regular 1.50 to 2.50

We've got a magnificent assortment! Gay and conservative patterns to suit conventional and daring tastes! Neat patterns, stripes, panels, plaids and bold prints, all specially priced for real savings! Get yourself a couple at least to round out your wardrobe!

Sale $1

The BAY, men's furnishings, main

take advantage of the savings with PBA!

Don't miss out on savings because you can't pay for it right now! Use the Bay's handy PBA account, geared for just such purchases; pay no deposit, and the balance will be arranged in low, easy, monthly terms. You'd be smart to arrange this easy way to shop right away! Enquire in the credit sales office, fourth.

Shop at the Store Where You Park at the Door for 1½ Hours FREE

Island Edition

Duncan Bureau
Chamber of Commerce Bldg.
Phone Duncan 1600

The Daily Colonist.

Island Outlook: Still Cold
(Details on Page 3)

Vancouver Island's Leading Newspaper Since 1858

No. 33—104th YEAR | VICTORIA, BRITISH COLUMBIA, SATURDAY, JANUARY 20, 1962 | 10 CENTS DAILY 10 CENTS SUNDAY | 22 PAGES

It's Pleasant For This Pheasant

Graceful bird of paradise stands like glass-shaped ornament in fruit tree near home of Worth McCoy in Spokane, Wash. Rigid rooster pheasant took form as water dripped from heavy snow on eaves and froze in sub-zero temperatures. — (AP Photofax.)

Cushion Offered By U.S.

Soften Blow To Canada Over Market

WASHINGTON (CP) —The United States is moving toward support of the idea of a "transitional" period of adjustment to cushion the blow to the Commonwealth in the event that Britain joins the European Common Market.

U.S. authorities said Friday Commonwealth representatives have been informed the Kennedy administration may look with favor on such a period of adjustment, providing it is not stretched into permanency.

In the American view, if Britain progresses in her negotiations to join the Common Market, the U.S. might lend its influence to help persuade Europe to allow Commonwealth preferential tariffs to be reduced gradually over a period of years.

TIME TO ADJUST

This would give industries in Canada, Australia and other Commonwealth countries more time to adjust to new market conditions.

Britain currently is seeking safeguards for the preferences which give Canadian and other Commonwealth exporters a tariff advantage over non-

EXERT INFLUENCE

Commonwealth suppliers.

France, West Germany and other Common Market countries are reported sharply opposed to Britain's maintenance of the preference system. Informants here said it is unlikely Britain can win any special major concessions if she joins the European trade group.

However, the U.S. can exert influence in Europe through its big domestic market, which would be enlarged if President Kennedy's tariff-slashing proposals are accepted by congress.

25,000 Deaths In Bottle

PARIS (Reuters) — French radio stations yesterday appealed to thieves who stole 500 grams of curare to give up the deadly poison which is capable of killing 25,000 persons. The curare, extract of a South American plant used by Indians for poisoned arrows, was stolen from a truck belonging to a drug firm.

Frigid Gusts Leave Damage Trail

* * *

Cold Spell Stays

By JACK FRY

COLD northerly winds gusting to 90 miles per hour swept across Greater Victoria last night leaving a trail of damage believed to run into thousands of dollars.

The wind toppled a tree across one home, ripped roofing from others, shattered large plate glass windows in downtown stores and disrupted electric and telephone service in scattered areas.

Weatherman William Mackie held no hope for immediate relief to the bitter cold spell which is gripping this area, freezing water pipes and stalling automobiles.

ONLY INJURY

Apparently the only person injured during the unusual storms was an elderly woman who was blown against a power pole.

The woman, Gertrude Chitty, 77, 3000 Carol, was treated for face and leg injuries and kept overnight for observation at St. Joseph's Hospital.

Large plate glass windows were broken at McLaren Electric on Douglas at Cuddihel, Safeway on Fort near Foul Bay, Standard Furniture, 737 Yates; Fernwood Garage, 2320 Fernwood, and Metropolitan Store, 1222 Douglas.

LINES CUT

A B.C. Electric spokesman said power lines were cut in the northeast part of Uplands, on Cedar Hill Cross Road near Redwood, on Torquay near Barrie, a scattered area at Ten Mile Point and Goldstream Avenue between Langford and Colwood.

A B.C. Telephone spokesman said "there were plenty" of poles down and that many lines were out of service because they were struck by falling BCE lines.

TREES TOPPLED

A dozen trees toppled in the Cordova Bay area.

Reports of heaviest damage started coming in about suppertime, with many of the calls from Ten Mile Point which was exposed to the storm's full fury.

Large branch of an arbutus tree crashed down across the kitchen of a home at 3924 Tudor, owned by William C. James, who is in Florida.

RIPPED WIRES

The home, occupied by Dr. and Mrs. J. F. Schleicher, was plunged into darkness when the branch ripped out lead-in wires. Kitchen windows were shattered and one end of the home was jarred loose in the crash.

The couple, who only minutes later would have been preparing dinner in the kitchen, were sitting before a

Continued on Page 2

Tenants sought shelter overnight with friends after this huge arbutus tree branch struck corner of home at 3924 Tudor, tearing away wires to the electrically-heated home.—(Colonist photo.)

Bonner Stamps Issue As Liveliest One Yet

Attorney-General Robert Bonner says the current trading stamps controversy has generated more public reaction than any other issue he has dealt with in the past 10 years.

When the government took over the B.C. Electric Co. last August, Mr. Bonner received 50 letters.

Yesterday he had received 2,200 about trading stamps and hundreds more were arriving with each mail.

These are running five to one against the stamps.

Mr. Bonner said yesterday the letters were interesting and encouraging but would play no part in the government's decision to ban all forms of trading stamps.

"We have to be consistent with the previous unanimous decision of the legislature in opposition to such schemes," he said.

Arthritis Sleuths To Chart Haidas

VANCOUVER (CP)—A team of Vancouver doctors will examine more than 2,000 Haida Indians on the Queen Charlotte Islands in an attempt to uncover the cause of rheumatoid arthritis.

In the first survey of its kind in Canada, all Indians over 15 years will be X-rayed and blood tested as the doctors look for hidden traces of the disease.

* * *

The survey will be undertaken by the B.C. division of the Canadian Arthritis and Rheumatism Society. Rheumatoid arthritis is a disease that attacks the joints of the body causing severe crippling pain.

Ray Bourneman, spokesman for the society, said the results of the survey could be of the "greatest significance in discovering the elusive cause of arthritis."

* * *

If it is found that rheumatoid arthritis is common among Haidas, researchers will be interested in finding the reasons why and will look closely into such conditions as climate and diet.

The tribe was chosen because they have been living in the same area for hundreds of years with little integration from outside groups.

Similar surveys are being conducted in other parts of the world.

Verwoerd Adamant

CAPE TOWN (AP)—The South African government will not depart from its policy of racial separation no matter how great the pressures from the United Nations or other outside sources, President Charles C. Swart said yesterday in an address opening the new session of Parliament.

Canada Will Open Door To 'Qualified' of World

OTTAWA (CP)—A formula to remove racial discrimination from Canada's immigration laws without opening this country's gates to immigrants whose skins are black, brown or yellow was announced Friday by Immigration Minister Fairclough.

She told the Commons that new immigration regulations, effective Feb. 1, will make it possible for immigrants in all parts of the world to enter Canada if they have the levels of education, training and skills necessary for them to become absorbed in Canadian economic and social life.

The new regulations also provide for the admission of a somewhat wider list of non-white immigrants who have relatives in Canada, and provide for a broadening of the type of appeals which may be taken before the immigration appeal board.

ON OWN MERITS

Mrs. Fairclough said the regulations mean that any suitably-qualified person from any part of the world can be considered for immigration to Canada entirely on his own merits and without regard to race, color, national origin or country.

"This is a substantial advance over the former regulations," she said. "The selection of immigrants insofar as selection on the basis of skills is concerned will be done with-

Continued on Page 2

Four Children Die In Island Blaze

ALERT BAY (CP)—Four, possibly five children, died Friday night when fire swept through a small wooden home on an Indian reserve adjoining this community on Cormorant Island, off the northeastern coast of Vancouver Island.

Firemen found the home blazing wildly when they arrived at the scene and could do nothing to halt the flames.

As soon as the fire had died down, firemen with oxygen masks brought the bodies of four children out of the ruins. They said a fifth child was believed to have been in the house when the fire broke out.

Names of the victims were not immediately known.

Witchcraft Fanatics Attack Congo Nuns

LEOPOLDVILLE (UPI)—Congolese troops and a band of young African fanatics who practise witchcraft attacked 15 Roman Catholic priests and nuns in the northern Katanga village of Sola today, the United Nations reported. Sola was in flames and there was no sign of life.

UN jet planes swooped low over the town 95 miles south of Kongolo, where 19 Catholic missionaries were massacred New Year's Day, and found army trucks parked in the compound of the mission and school.

Inside Today

	Page
Bridge	16
Comics	9
Crossword	16
Financial News	6
Garden Notes	9
Radio Programs	15
Social	12
Sport	8
Television	14
Theatres	11

From Canada

Lumber Imports Feared

WASHINGTON (AP)—Concerned about the effects of increased lumber imports from Canada, Senator Thomas Kuchel of California suggested Friday an international conference to work out possible agreements.

Preliminary to such discussions with Canadian officials, the Republican Senator suggested to Secretary of State Rusk that officials of the state, commerce, agriculture and interior departments meet lumber industry groups to assemble information about the type and degree of Canadian competition.

De Cosmos Park Urged in Centenary

Victoria centennial committee Monday will consider a suggestion that a new park should be created in Victoria to honor Amor de Cosmos, founder of The Daily Colonist.

The suggestion came this week from city resident Linn A. Gale, 1037 Craigdarroch Road.

"In this centennial year both the city of Victoria and the provincial government should honor this strangely-neglected architect of our future . . ." Mr. Gale wrote.

PANORAMIC VIEW

"The northern slope of Smith Hill is mostly city property. From the highest peak and the adjacent promenade which encompassed Smith Hill Park on there is a splendid panoramic view of the sea and mountains.

SECOND PREMIER

"If the centennial committee could persuade the city council to dedicate the city-owned properties and the Capital Improvement District Commission would provide the small amount of money required to clean up this property, then on Aug. 20 the 137th anniversary of his birth, a belated tribute could be paid to one to whom we owe so much, Amor de Cosmos."

De Cosmos was the second premier of British Columbia and worked for the union of the colonies of British Columbia and Vancouver Island.

AMOR de COSMOS
. . . architect of future

Russian Defended U.K. in Crisis

IVAN MAISKY

MOSCOW (UPI)—President Kennedy's father, Joseph P. Kennedy, was accused yesterday of favoring British Prime Minister Neville Chamberlain's appeasement policy toward Hitler in 1940 when he was U.S. ambassador to Britain.

The charge was made by Ivan Maisky, who was Soviet ambassador to Britain at the time, in his memoirs. Extracts of the memoirs were published in the Soviet foreign policy magazine New Times.

"Two main ideas dominated Kennedy's mind. Belief in the might of Hitlerite Germany and disbelief in the vitality of Great Britain," Maisky wrote.

"Because the American ambassador did not particularly favor the Soviet Union, it was natural that he became an apostle of 'appeasement' to aggressors," he continued.

"He supported Chamberlain policy during the Czechoslovak crisis and after Munich said the English people should erect a statue of the prime minister for having saved Britain and Europe from war."

Maisky said Kennedy was "on the verge of panic" in 1940 when Britain was faced with the "dilemma" of whether to make peace with Hitler or surrender. He said Kennedy called on him in the Soviet Embassy to discuss the situation.

Kennedy "considered England impotent in the face of Germany, that it had hopelessly lost the war and the sooner it concluded a peace treaty with Germany the better," Maisky said.

The former Soviet ambassador is now an academician.

He said he argued with Kennedy during the visit, saying that Britain "had great opportunities for putting up successful resistance and repelling the German threat."

"When I had finished, Kennedy shrugged his shoulders and explained, 'You're an optimist. I have not heard anything of the kind, even from the English.'

"Yet," Maisky continued, "the government headed by Churchill was in office in London at the moment. It had a better understanding of the sentiments of the masses and of peace with Germany and therefore did not sign a treaty."

JOSEPH KENNEDY

Letters to the Editor

The Roundabout

With reference to the editorial in your paper, "Why Scratch," does the city council really want to improve the City of Victoria? or just keep Victorians in, and outsiders out? The more you scratch the more you have to scratch.

The city council have had experts tell them that the roundabout or Fountain Circle was the best solution to the problem until saturation; that point has long since passed. The Blanshard Street extension should be proceeded with at once. Why throw away good tax money on the Fountain Circle which has more traffic than it can stand. Blanshard Street extension would solve the problem for generations, and would cost less in 1962 than in 1963 or after. Make it the Centennial project.

H. WATSON,
President,
Victoria Branch, Vancouver Island
Ratepayers' Association.

815 North Park Street.

Different Line

The gift stamp controversy needs clarification. Surely there is nothing against the "chains" or any store giving things to their customers (as sales promotion) providing these are goods they normally sell. A sort of discount by, say, punching a card which, when filled by purchases, represents a cash value to be spent in the store.

The rub with the present gift racket is that goods are being offered "free" which form the merchandise of some other legitimate licensed trader in a different line. When charity organizations offered nuts and things for sale from door to door, these grocers ran to the city hall hollerin' because it was, they claimed, their own line of business. Buggies, bicycles and beauty-sets now offered in exchange for stamps are strange bedfellows to groceries, not covered by a grocer's trade licence.

CLARENCE S. GOODE, FRSA

3190 Ripon Road.

'Stolen' Goods

In Peter Bruton's column of Jan. 12, reference was made to my paying the B.C. Power $347.61 in "conscience money"—money I felt morally due to them for the now statutory stolen B.C. Electric.

I did this because in all conscience I did not want to be a receiver of statutory stolen goods. Our government that represents all of us saw fit to set its own price and not to grant a right to negotiate or a right to have the courts set a price. "Theft" is taken out of expropriations by negotiating or by the courts setting a price.

I have the greatest faith in my fellow British Columbians that they will do what is morally and justly right.

In all conscience none of us want statutory stolen property and I know that my fellow British Columbians will demand that our MLAs amend the act to permit negotiation and a right for the courts to set a fair price.

HERBERT L. MATTHEWS

2100 Allenby Street, Vancouver.

Tax Penalty

In respect to the new deadline for tax payments, I wonder if pensioners and others on fixed and very limited incomes were thought of, who have to budget their tax payments like other of their payments, when this plan was being brought into effect.

It could mean a tax increase of two months' penalties for such people. Even a penalty such as 30 cents means two loaves of bread, and only when on a limited income does one realize the full meaning of such.

The city may save interest charges by this move, but our centennial celebrations committee is asking for an increase of $25,000 for this year's celebrations and if granted, where then is the saving in the other all picture?

Surely too, there are those in our city capable of handling our centennial celebrations project, as is our celebrations committee, already without bringing in outside costly experts, thereby adding further to the taxpayers' expense.

H. GREGSON.

474 Burnside Road East.

Nobody Injured

No one was hurt when truck carrying Mrs. Joyce Gordon of Nanaimo and sons Wayne, 4, and Scott, 5, skidded Thursday on icy highway five miles south of Campbell River, hit utility pole, travelled another 100 feet and turned over. RCMP Const. Wayne Smith surveys wreck; damage was $1,000. — (Neville Shanks photo).

Pensioners Plead For National Care

WINNIPEG (CP)—Two old-age pensioners enlivened the final Winnipeg sitting of the royal commission on health services Friday with a salty, at times pathetic and sometimes humorous plea for a national medical care program.

Only a full, government controlled plan can be effective, said Alfred Froude, past president of the Senior Citizens Federation of Manitoba.

Half of the old-age pensioners in the country cannot afford to belong to voluntary medical insurance schemes he maintained. Thus they have to "beg" for assistance when illness occurs. The "mental effect" of this situation was itself a source of sickness which only an over-all health plan could cure.

* * *

Pathos Humor Mixed

* * *

A government-controlled plan could not deprive people of their freedom, he said.

Thomas Marshall, president of the Senior Citizens Federation, mischievously suggested much of the cost of a national health service might be raised outside of Canada. Sweepstakes, he said, are something "which many of our people enjoy having a little flutter on from time to time."

As for higher taxes, Mr. Marshall suggested young people would be glad to pay a little extra now since they themselves will be old-age pensioners some day.

Strachan Sets Goals

VANCOUVER (CP)—First enterprises to be taken over by a B.C. New Democratic government would be the B.C. Telephone Co.; the natural gas distribution system and all pipelines, Robert Strachan, provincial NDP-CCF leader, told UBC students Friday.

He said he endorsed the takeover of the B.C. Electric, "but it should have been done by a government that honestly presented its program at election time."

Danger to Freedom From Extreme Right

EDMONTON (CP) — The real danger to political freedom in North America comes from the radical right rather than from communism, which has never had any appeal, New Democratic Party Leader Douglas said last night.

"The radical right would destroy many of our freedoms under the pretext of defending us from Communism," Mr. Douglas said.

Some views expressed by Social Credit party leaders, he said, indicated Social Credit is in danger of becoming the John Birchers of Canada.

Mr. Douglas singled out a resolution passed by the Social Credit League opposing fair employment practices on grounds it was Communist inspired.

"For the Social Credit League to oppose such legislation is to ally itself with every reactionary group which seeks to perpetuate racial and religious discrimination."

Proper, Says Judge

Leniency Urged For Doukhobor

NELSON (CP) — Paul Zaroubin, 23, Sons of Freedom Doukhobor, Friday was convicted by an assize court jury on two charges of illegal possession of explosives.

The jury coupled its conviction with a recommendation for leniency after deliberating for 57 minutes. Mr. Justice Norman Whittaker said he thought the mercy recommendation was proper and it would be considered when Zaroubin was sentenced later.

Zaroubin is the fifth Freedomite convicted by the special assize court which in all will hear charges against at least 41 members of the troublesome religious sect long blamed for terrorism in the Kootenays.

RCMP laid charges against Zaroubin and other Freedomites after investigating the dynamiting of a grain elevator and the attempted dynamite bombing of an Anglican church at Wynndel in April, 1961.

Evidence was that Zaroubin drove the others to Wynndel in his car but did not have a part in the actual plotting.

North Region Swings Ahead

OTTAWA (CP)—Despite objections from two of its members, the Northwest Territories Council decided Friday to swing ahead on schedule in the formation of the new northern territory of Mackenzie.

The council also decided tentatively the best site for a capital is the historic one-time trading post and mission community of Fort Simpson.

PIONEER TV

The world's first public television service was started by the British Broadcasting Corporation in 1936.

Citizens, Driver Hurt In Gas Truck Blast

VANCOUVER (CP)—Three people were taken to hospital by ambulance late Friday after a chemical gas truck exploded and burned at the rear of a trailer court.

Police said the three injured suffered serious burns.

Injured were Frank Bruce and H. Hughesman, 61, both living at the trailer court, and driver of the gas truck, Rudy Klinckradt of North Surrey.

Hospital authorities said Hughesman was in poor condition with burns to his face, hands, chest, arms and thighs. Bruce had burns to his face and both hands and was in good condition while Klinckradt had face and legs burns and was in fair condition.

The truck was delivering trailer gas tanks when the explosion occurred. Its cause was not immediately known. Witnesses said the truck burst into flame.

The fire was confined to the truck.

Bell Dies Of Cancer

TORONTO (CP)—Dr. Leslie Bell, 55, leader of the famed Leslie Bell Singers, died in hospital yesterday of cancer.

He was taken to hospital a week ago for surgery. He was to have started a new radio show the following day.

Peace Work Pared Down

PRINCE GEORGE (CP)—B.C. Electric president Gordon Shrum said the Peace River power pilot tunnel will not be drilled to its full length because work is going slowly.

He said the contractor awarded the 2,500-foot tunnel job for $241,200 last October—McNamara Construction (Western) Ltd. of Edmonton—is "too much behind schedule."

OPEN EVERY EVENING

FRI. 'til 10 p.m. SAT. 'til 6 p.m.

DISCOUNTED

58 RAPIER HARDTOP Reg. 2000 TODAY 1795

56 VAUXHALL SEDAN Reg. 1100 TODAY 995

54 VAUXHALL SEDAN Reg. 800 TODAY 595

53 HILLMAN CONVERT Reg. 500 TODAY 345

53 AUSTIN SEDAN Reg. 400 TODAY 295

NO MONEY DOWN

Anglias, Austins, A-30s, Borgwards, Commers, Consuls, Hillmans, Humbers, Huskies, Isos, Lloydwagens, MG's, Metros, Minors, Morris, Oxfords, Prefects, Rapiers, Ravens, T-Birds, Thames, TR3, Vanguards, Vauxhalls, Victors, Volkswagens, Zephyrs, Zodiacs

TELMAC SMALL CARS

The Sale Is On

A BIG WEEK OF BARGAINS AHEAD AT Dorman's

Douglas at Johnson

Courtroom Parade

Stand-In Suspect Admonished For Shielding Younger Brother

An attempt to shield a younger brother from a theft charge was termed "misguided loyalty" by Magistrate William Ostler in city police court yesterday.

"It's up to you to see he owns up to (his errors) and takes his punishment," the magistrate told Frederick Ritchie.

Ritchie told the court he had admitted shoplifting a man's hat from the Hudson's Bay Co. Jan. 15 to spare his 24-year-old younger brother Michael a soldier stationed at Work Point Barracks.

The two were caught by store employees as they had left the building.

Michael, who later voluntarily confessed to police he had committed the offence, his sweater.

Frederick Ritchie told the court he and his brother had been drinking prior to the offence. He said his younger brother told him he intended to buy a hat on a charge account he had at the store.

The older brother said he was unaware of the theft until they left the store.

When they were caught, the had concealed the hat under older man told police: "I took it, I'm guilty."

He was taken to the police station and charged. About an hour later his younger brother came to the detective office and made a voluntary statement he had stolen the hat.

"I told them I took it because my wife is not here (in the city) and his wife is . . . I wanted to spare her the embarrassment," Frederick Ritchie told the court.

Magistrate Ostler dismissed the charge against Frederick after prosecutor Angus Smith said he felt no further action should be taken.

"I'm inclined to feel this man was very foolish . . . he has been in custody since Monday," said the prosecutor.

"I agree," replied Magistrate Ostler, "the fact you admitted this to spare your brother's wife humiliation is a good, but misguided reason," he told the accused.

Michael Ritchie was given a six-month suspended sentence and ordered to post a $250 bond to keep the peace.

"You have done two improper things," the magistrate told him. "First is the offence of stealing. The second was not being man enough—to let your brother take the blame. As a result, he has spent several days in jail."

* * *

A man charged with theft of five cases of beer from a Colwood beer parlor was given a three-month suspended sentence when he pleaded guilty to the charge in Colwood police court.

Piwattan Singh Takhar, 560 John, admitted taking the beer from the unlocked basement of the Six Mile House on Jan. 19.

A companion, Sohan Singh, of the same address, who also pleaded guilty to the charge, was remanded to Monday for sentence.

A Victoria man had his driver's licence suspended for two years and was fined a total of $110 for three traffic charges arising from an accident last June.

George Barta, who listed his address as the YMCA, appeared in Oak Bay traffic court yesterday charged with careless driving, driving without a driver's licence and hit and run.

* * *

A city woman who pleaded guilty to a charge of false pretences in Colwood police court yesterday was remanded to Jan. 26 for sentence.

Mrs. Louise M. Graham, Becher Bay Road, admitted cashing a worthless cheque for $38.54 at the IGA Foodliner market at 186 Island Highway April 25.

Lottery Bill Wins MP Lottery

OTTAWA (CP)—A national lottery, higher pay for MPs and the perennial question of a distinctive Canadian flag are among 66 proposals already put forward by private MPs at the new session of Parliament.

The luck of the draw smiled on a bill for a national hospital sweepstakes sponsored by Ferguson Browne (PC—Vancouver Kingsway).

The Commons' own lottery, held before each session to decide priority, put his bill at the head of a list of 38 private bills and thus it will be the first debated.

Commons adoption of a private member's proposal is a rarity.

'New Peace Firm Gets No Favors'

VANCOUVER (CP)—W. C. Mainwaring, president of Peace River Power Developmnet company says a new compppany which plans a $130,000,000 program in the Peace River area is not getting any favors from the government.

Mr. Mainwaring was commenting on a statement by Attorney-General Bonner in Victoria that he was puzzled Alexandra Forest Industries had been formed to take over an agreement between the provincial government and the interests of the late Swedish industrialist, Axel Wenner-Gren.

Mr. Mainwaring earlier announced formation of the new company which has taken over the Wenner-Gren B.C. Ltd. agreement signed in 1956 with the provincial government and some $500,000 worth of forest surveys made by Wenner-Gren.

Recounts Sequel In Ontario

TORONTO (CP)—Recounts in three tight fights are indicated as a sequel to Ontario's five byelection contests Thursday.

The Liberals said recounts will be sought in the Toronto ridings of Eglinton and Beaches, won by Tories. Liberals took Renfrew South from the government, only seat to turn over.

200,000,000 By '66 in U.S.

WASHINGTON (AP) — The census bureau says it expects the U.S. population to reach 200,000,000 in the fall of 1966. At the same time, it said the country is growing faster than expected.

THE SALVATION ARMY

Extends an invitation to the general public to attend the

Stone Laying Ceremony

of the

Matson Sunset Lodge

847 DUNSMUIR ROAD

by

Major-General The Hon. George R. Pearkes, V.C., C.B., D.S.O., M.C.
Lieutenant-Governor of British Columbia

on

SATURDAY, JANUARY 20, AT 11 A.M.

Commissioner W. Wycliffe Booth, LL.D., Territorial Commander, will preside

SANDS Funeral Chapels

Three chapels dedicated to thoughtful and understanding service.

Victoria EV 3-7511 | Sidney GR 5-2932 | Colwood GR 8-3821

Burglary Insurance

INSURANCE IS OUR BUSINESS NOT A SIDELINE . . .

HARBORD INSURANCE LTD.

3 TO 30 MONTHS TO PAY

watch the

BING CROSBY

Annual Golf Tournament

LIVE FROM CALIFORNIA

SUNDAY, JAN. 21 — 2.00 - 3.30 p.m.

CHEK VICTORIA

SPONSORED BY Thermo-Fax Products 3M

Woodward's SERVING B.C. SINCE 1892

852 DOUGLAS STREET Phone EV 2-7231
9 - 5.30 p.m. - Closed Wed. - Shop Friday till 9 p.m.

No misleading comparative "Regular Price" or "Former Selling Price" ever quoted in Woodward's advertising — A Woodward Policy for over forty years.

IF YOU ARE LOOKING FOR A HIGH QUALITY TV
SHOP FRIDAY NIGHT AND SATURDAY AT WOODWARD'S

23" ADMIRAL

MODEL C511

DE LUXE FEATURES:

- Time-Tested Chassis
- Bonded 23-Inch Picture Tube
- Transformer-Powered Chassis
- Fine Furniture Styling

PAY ONLY $249.00

plus your present TV in good working order

No Down Payment—Terms as Low as $12.00 Monthly

GETTING IT AT WOODWARD'S IS YOUR BEST GUARANTEE

The Daily Colonist.
(ESTABLISHED 1858)

SECOND NEWS SECTION VICTORIA, BRITISH COLUMBIA, SATURDAY, JANUARY 20, 1962

Total: 42 Classrooms

School Expansion Plan In Full Swing by Easter

Sketch plans have been completed for eight additions to Greater Victoria elementary schools that are to be built this year.

A school board spokesman said tenders should be called in about one month and construction is expected to be in full swing by Easter.

"Twenty-six new classrooms are expected to be ready for occupancy next September and 16 others will follow within a few months of that time.

FIVE PER CENT

Superintendent of schools John Gough said a five per cent increase in enrolment is expected this fall. Local schools now have 23,500 students.

The classroom additions are the first part of a $3,755,000 building program approved by the ratepayers last October.

ADDITIONS LISTED

Working drawings are now being prepared for the following additions:

George Jay, eight rooms, Glanford, four rooms and an enlarged activity room; Lake Hill, six rooms and enlarged activity room; Marigold, four rooms and enlarged activity room, and Quadra, four rooms.

ACTIVITY ROOMS

Shelbourne will get three rooms and an enlarged activity room; Tillicum, eight rooms and Uplands, five rooms and an enlarged activity room.

Mr. Gough said the department of education has approved sketch plans for the additions listed above. Planning is also under way for a two-room addition to Hampton and eight rooms and an activity room for Macaulay.

NEITHER READY

The size of additions at George Jay and Tillicum, each of eight rooms, means neither will be ready for next September under the present school use, officials said.

The building program will be carried out in three sections, this being the first year's program.

It calls for a total of 110 new classrooms in elementary schools in Greater Victoria.

City Centennial Sign Found at University

Victoria's Centennial sign, stolen from the front of City Hall a few days ago, was found on top of the Ewing Building at Victoria University yesterday.

City police are now in possession of the sign. It will be returned to the front of City Hall today —and welded in place.

This Ice Is Safe

Youngsters enjoying the ice on model yacht pond on Dallas Road are quite safe, but city police warn that many of the Beacon Hill Park ponds are treacherous for skating. In Saanich, field ponds are frozen firmly enough for safe skating. Ice came from two straight days of below-freezing temperatures.—(Ryan Bros. photo.)

Legislature

No Plans Yet For Extension

The provincial government will gradually extend the legislative buildings precinct, under terms of a plan adopted in 1957 but nothing specific is planned at the present time, Works Minister W. N. Chant said yesterday.

He was commenting on a report the government was considering a huge expansion of the legislative buildings including a $15,000,000 construction program within the next 10 years.

"Looking into the future, if you look far enough one can see these things," said Mr. Chant, "but I can't see any time factor whatsoever. There are many other important things that have to be done first."

In 1957 the government adopted a basic program for the development of the whole buildings precinct over the next 40 to 50 years.

New Tickets Later

Traffic Law Ready

Completed yesterday after some two years' work, Victoria's new streets, traffic and regulation bylaw will go into effect at midnight tonight.

But the much-heralded new parking tickets, with summons included, will not go into use for some two weeks.

Some city officials fear the tickets may not work and every precaution is being taken to ensure success.

Major objection to the tickets is that they will be left under windshield wipers as they are at present and could blow away or be removed.

In either case, the owner of the car would be forced to appear in court and explain why he failed to heed the ticket summons.

The tickets will give offending drivers 72 hours to pay the $1 fine, instead of the 48 hours allowed at present.

Each ticket will include a date, about a week later than the date of the offence, on which the motorist will have to appear in court if it is not paid within the hours allowed.

At present, a driver who fails to pay the $1 within 48 hours can avoid appearing in court by paying $2.50 before the case is called.

The ticket is the major change in the new bylaw which will directly affect the public.

Arch Foes Form Alliance

Two arch political foes sat down together at City Hall yesterday and forged an apparently amicable alliance designed to steer city charter amendments through the legislature.

It was the first official meeting between Mayor R. B. Wilson and city MLA J. Donald Smith.

Amendments sought by the city would enable it to impose a new business tax on private clubs as defined by the B.C. Liquor Act, set higher fees for vending machine permits and collect a special levy from carnivals operating inside city limits.

The amendments will be introduced to the legislature Thursday.

Rival Was Provoked Into Jealous Rage Magistrate Decides

A man who threatened a rival with a knife in a jealous rage was given a six-month suspended sentence on conviction in police court yesterday of assault.

"Considerable provocation" likely to cause Rudolph Appelshoffer, 23 Menzies, to lose his head was taken into consideration by Magistrate William Ostler.

Appelshoffer was charged with assaulting Mrs. Pauline Merrifield Dec. 31 in the apartment they shared at 106 Medina.

Evidence showed he and Mrs. Merrifield had set up common-law housekeeping 10 days before.

Appelshoffer said he and Joseph Halasz of the same address found the door locked and barred with a kitchen knife.

He could see another man inside.

When he demanded to be admitted, he was told to "go back to Hungary," he said.

Mrs. Merrifield, who said she was an undergraduate practical nurse, said Appelshoffer smashed the glass pane in the door, showering with glass the face of her companion, James McVie, a pensioner, of 717 Pandora.

McVie received extensive face cuts.

Appelshoffer then climbed in through a window and grabbed the kitchen knife.

Mrs. Merrifield testified Appelshoffer shouted "I'll kill you both" as he tried to break in. She said she jumped out of a bedroom window when she saw him grab the knife and "go after McVie."

Police were called and after they left, she said the court, Appelshoffer and Halasz returned and beat her.

She said she was unable to go to work because of her injuries.

Appelshoffer denied returning to the apartment, but a taxi driver who came to the apartment to take McVie to hospital, said he saw the accused return. Seconds later Mrs. Merrifield started screaming.

"The conduct of the accused indicates a great state of agitation and anger toward the woman with whom he was living," said the magistrate.

He said the evidence of the taxi driver "destroyed" Appelshoffer's story.

He dismissed an assault charge against Halasz.

Around the Island

Beevor-Potts Cracks Down

NANAIMO — Magistrate Lionel Beevor-Potts Friday continued his policy of stiffer penalties for impaired drivers in police court, telling Ralph Wood of Nanaimo: "You have been warned the penalties are going up."

Wood, a city plumber, had asked not to have his licence suspended. He received a $150 fine and one month suspension.

YOU KNOW

The magistrate suspended the driver's licence of a government employee one week for speeding.

Magistrate Beevor-Potts told Fred Dawson, B.C. Hydro worker charged with driving at 95 miles an hour in a school zone: "You know the area and you know how many drivers already have been charged."

• • •

DUNCAN — More than 60 Hillcrest Lumber Co. loggers who have not worked since Jan. 2 in a dispute over withdrawal of free bus service received "generous assistance pay" from IWA local 1-80 yesterday, said local president Weldon Jubenville.

• • •

PORT ALBERNI — Tires of a half-ton truck owned by Gordon Mosby, 811 Burde Street, were slashed as it was parked on Third Avenue North Friday. Police said they have a suspect in the case. It was the second incident of tire-slashing within recent weeks.

• • •

DUNCAN — Officials of the Unemployment Insurance Commission say B.C. Forest Products has advised it will do everything possible to maintain the labor force during the winter.

The company also said it will employ local men at the planned newsprint construction whenever possible.

Total of 1,026 unplaced male persons is registered with the commission compared to 1,510 men last year at the same time. Number of unplaced female applicants decreased from 211 last year to 170.

• • •

DUNCAN — A local truck driver, George Fraser, was convicted on a charge of backing his car out of a parking space when it was unsafe to do so and was fined $15.

Police said Fraser caused a minor accident Dec. 23 when he backed into another automobile proceeding south on Duncan Street.

• • •

LAKE COWICHAN — The local Kiwanis Club will hold its installation night in the community hall at Honeymoon Bay at 7 p.m. today.

ALBERNI — Reinforced glass of a skylight was removed to gain entry at Alberni Shoe Repair Shop, Johnston Street, where approximately $12 in silver was stolen.

Police are investigating the theft. After entering the rear shop by the skylight, the thief broke the glass of an inner door to reach the cash drawer at the front of the premises.

• • •

LAKE COWICHAN — Village commission officials here have announced construction of an equipment maintenance workshop is under way with four carpenters and one laborer employed at present.

Another building project by the village commission had to be postponed due to flood conditions. Authorization and financing for this project are available and work will commence as soon as weather conditions permit.

NORTH COWICHAN — Several men recently employed on a seasonal basis have been kept on full time with the municipality. Reeve Donald Morton has told the Cowichan winter employment committee.

During last November and December there were 145 man days eligible for winter works and several men employed on park development were welfare recipients, he said. He expressed hope for increased activity in January and February.

• • •

DUNCAN — The secretary of local Kiwanis Club, Bob Corney, said yesterday this year's TB Seals campaign totalled $4,166 Jan. 13, and another $150 is needed to equal last year's total. Campaign closes on Jan. 31.

• • •

DUNCAN — Police said no one was injured when two trucks collided on the Trans-Canada Highway at the Cobble Hill cutoff south of Duncan yesterday morning.

A truck of Doman's Transport Ltd., travelling north on the highway and driven by Frederick Hood of Cobble Hill, hit another truck whose driver, Gordon Berner of Duncan was proceeding south and attempted to turn left at the intersection. Damage was estimated at $1,000.

Other Island News On Page 22 Today

Third-Time Vote Lucky for Law?

NORTH COWICHAN — With the Central Vancouver Island Health Unit protesting presence of sewage in open ditches in parts of Crofton, Reeve Donald Morton hopes the municipality can be third time lucky in a sewage bylaw vote later this year. Two earlier bylaws were defeated.

The health unit urged improvement of Crofton disposal systems and asked council to make clear to residents the disposal of sewage into open ditches is illegal.

NEW CENTRE

Meanwhile a representative of North Cowichan council will attend meetings Feb. 8 and 15 in connection with a drive for a new community centre. The meetings are designed to unite local organizations in a concerted drive toward planning and financing the structure.

Sponsored by Kinsmen, the first meeting will be held in the municipal firehall in Duncan and the second, sponsored by the Cowichan Arts Council will be in the auditorium of Cowichan High School.

BETTER SIGNALS

Expressing concern about the dangerous railroad crossing near Elliott Farm, Chemainus-Crofton and district Chamber of Commerce asked council to press the railroad company for better signals.

The chamber suggested flashing signals. Before making any commitment council decided to investigate the cost.

Copter Drops Coyote Bait

VERNON (CP) — For the first time, a helicopter has been used in the Okanagan for predator control. Game wardens Alan Friday and Ernie Sanmans of the game department dropped poisoned baits on the hills around Vernon. It is hoped the baits will control coyotes and wolves.

Oak trees around the chapel at Queen Margaret's School, Duncan, were grown from acorns gathered in the Great Park of Windsor Castle.

Island Youth 'Premier'

WOLFVILLE, N.S. (CP) —Duncan MacAdam, 20, second-year engineering student from Duncan, B.C., led his Progressive Conservative party to victory in Acadia University student elections Friday.

The PCs polled 325 votes to capture 21 of the 40 college parliament seats. Liberals won 14, the NDP five.

Old City Ban Misses Again

City council's all-but-forgotten 1957 ban on the use of trading stamps within the city's boundaries was all but forgotten again yesterday.

Ald. Mrs. Lily Wilson, who announced Tuesday she would bring the matter before a meeting of city council yesterday, didn't.

She said after the meeting it was "possible" she would bring it before the next meeting of council Thursday.

Seven-Month Balance Sheet Shows $2,500 Arena Loss

Victoria's Memorial Arena went $2,540.49 into the red in the seven months from June 1 to Dec. 31 last year.

The arena's loss was disclosed at city council yesterday afternoon when Ald. Austin Curtis presented a balance sheet to aldermen.

Biggest revenue producer for the arena in the seven month period was skating, which paid $15,481. Revenue for the period, including concessions and skate shop, totalled $55,261.83.

On the expenditure side, salaries and wages took the largest amount — $29,204.24. Total expenditure was $57,802.32.

The report did not include an activities report as requested by council late last year, when Ald. A. W. Toone pointed out the arena should send reports to council each month but had failed to send any for some months.

Campus Rite at 2.30 P.M.

Ground will be broken at 2.30 p.m. today for the $5,000,000 construction program on the Gordon Head campus of Victoria University. Judge J. C. Clearihue will turn the first sod and at a following reception Principal Dr. W. H. Hickman and Education Minister Leslie Peterson will make brief addresses. A shuttle bus service will run from the Lansdowne campus between 2 p.m. and 5 p.m.

Dane Retires

Use Your Town Hall Fulford Folk Urged

FULFORD — The responsibility for frequent and successful use of community halls lies with the residents of the community and not with the committee which oversees the building's administration.

Addressing the annual meeting of the Fulford Community Hall Association, retiring president A. D. Dane said: "It is not the duty of a hall committee to provide entertainment."

Hall activities must be organized within the community, he said, issuing an appeal to all groups, organizations and individuals to use your hall.

The meeting accepted with regret the resignations of Mr. Dane, Miss G. Shaw and Eric Faure. Mrs. M. Gyves was elected president and other officers are Mrs. R. Patterson, Mrs. A. House, Miss V. Salles, R. Akerman and W. G. Massop.

Mr. Faure, retiring as treasurer, said the association is out of debt and has $400 in its general fund and $525 in the Jack Graham Memorial Fund.

Federal Painting Scheme Came as Cheap Surprise

ADDED ATTRACTION: Recently a city resident purchased a house from a veteran.

He hadn't been in it too long before a truck rolled up outside and off jumped a couple of men in white overalls.

They placed a ladder against the house and started to paint the building.

"Hey, what's up?" inquired the new owner.

"Don't you want your house painted?" said one of the men.

"But I can't afford it," protested the man.

"You should worry," replied the painter. "The federal government is paying for it."

The owner rushed in and phoned Central Mortgage and Housing.

"Yep, that's right," said the man on the other end of the phone. "We paint that house every five years and it's time again."

Well, it's nice to see where our taxes go.

• • •

Peter Bruton's *NOTEBOOK*

• • •

END OF THE AFFAIR: The five juveniles who thought it such a hilarious joke to steal that centennial sign from city hall might well chip in with $5 apiece.

You see, it's going to cost Victoria city taxpayers $25 to repair the sign and replace it.

The sign was damaged and will be repaired during the weekend before it is spot welded in place Monday.

And while we're on the subject it would be interesting to know who put pressure on those five students to force them to abandon their plans and return the sign yesterday morning.

Could it be that officials of the University Development Fund are as fed up with such "pranks" as the general public?

• • •

READER'S CHOICE: When Attorney-General Robert Bonner tells you something "straight from the Official Grapevine" he's not having you on!

The Official Grapevine is but one of 35 assorted magazines he has for the convenience of visitors in his waiting room.

They include such magazines as "Our Animal Friends," "Facts on Fish," "Butter-Fat," Seaports and the Transport World," "The UBC Alumni Chronicle" and "The Canadian Police Bulletin."

• • •

SORRY, WRONG NUMBER: Don't blame Attorney-General Bonner if he doesn't pay too much heed to pressure campaigns such as the thousands of letters he's receiving on the trading stamp issue.

"I had an early introduction to such campaigns," he confided yesterday.

Seems when he was chairman of the private bills committee at the first session after the Social Credit party was elected in 1952 a large number of wives came protesting a certain piece of legislation.

The telegrams were all signed by different people but each had the wrong spelling of Mr. Bonner's name and each had a wrong initial.

"That was a pretty obvious tip" said Mr. Bonner. "I've been suspicious of such campaigns ever since."

Park Work Turned Down

PORT ALBERNI—Camping facilities are not to be provided at Sproat Lake Park, a letter from Recreation Minister Westwood has informed Alberni Valley winter works committee.

The group had asked for an early start on the project under the winter works plan. Mr. Westwood said plans had been abandoned for the site adjacent to the provincial park but the "department is studying a site a few miles away." Work on the project is not contemplated this season.

The committee also learned there are no plans for work this winter on MacMillan Park and extension of the beach area of Cameron Lake Park which it had requested.

The minister said that, because of limited parking area at Cameron Lake Park, the department is looking for another site for development.

A previous letter said development of a proposed park at China Creek on Alberni Inlet will not take place this season.

Local bodies had been pressing for the development to provide camping, picnic, boat launching and swimming facilities for the district.

The committee voted to ask Mr. Westwood that, if funds cannot be found for parks this year, a sum be budgeted for next year.

Loggers Elect New President

VANCOUVER (CP) — Wallace Bailie of Campbell River Thursday was elected president of the British Columbia Truck Loggers' Association to succeed W. R. Malpass.

Directors include B. E. Welch, Qualicum; G. A. Flavelle and Don MacKenzie, Port Moody.

Benham Back

NANAIMO — John Benham, who resigned two weeks ago to direct a Vancouver children's chronic hospital, is again assistant administrator of Nanaimo General Hospital. He asked for his old job and administrator Gordon Frith said he would reappoint Mr. Benham, although 23 well-qualified people applied.

Family Counsellor Comes to Albernis

ALBERNI — The start of weekly visits to this area by a family counsellor was announced by president George Watson at the annual meeting of the local branch of the Canadian Mental Health Association.

He announced appointment of Mrs. Betty Martin as counsellor for the area and said that, in addition to her clinical services, she will assist the branch in planning its program for the year.

Mr. Watson was re-elected president of the branch. Others elected were Mrs. N. H. Jones, secretary; Alex. Armstrong, treasurer; Mrs. G. Argue, corresponding secretary; Dr. W. B. Laing, publicity director, and Richard Lawson, program director.

Health Parley Set

DUNCAN—Junior Chamber of Commerce will call a public meeting on mental health which may discuss the Jaycee proposal for a special ward in the new local hospital for the mentally ill.

Medical men, hospital board members and city and North Cowichan officials will be invited and a panel discussion may be held. Meeting was urged by Andy Chattan, official of the Canadian Mental Health Association's Victoria branch.

Island Trio Elected

NANAIMO—Three Vancouver Island men have been named to executive positions in the B.C. Truck Loggers' Association.

William Bailie of Campbell River was named president and W. D. Moore of Winter Harbor vice-president. At the group's current Vancouver convention, Bruce Welsh of Qualicum was elected to the board of directors.

Bill Malpass of Nanaimo is the immediate past president of the truck loggers.

Fire Ruins Cabins

CHEMAINUS—Damage was estimated at $20,000 yesterday when an early morning fire left nothing but blackened rubble after sweeping through four units of the Rainbow Inn at Pinson's Corner near Crofton.

The inn's owners, Mr. and Mrs. Clifford White, said a chip truck driver who noticed the fire as he drove past at 4 a.m. probably saved their lives.

"We were fast asleep and the cabins which were on fire were close to our quarters in the restaurant," said Mrs. White.

Chemainus and Crofton fire departments hastened to the blaze and prevented it from spreading to the inn's other buildings.

"They were really wonderful," Mrs. White said.

Mr. White said the loss was only partly covered by insurance.

Save-Mill Talks Hope for Monday

COURTENAY—Local MLA Dan Campbell, Mayor W. C. Moore and a mill spokesman are trying to arrange a meeting with Rayonier officials in Vancouver Monday or Tuesday for talks on possible continuation of the shingle mill operation at Fanny Bay.

This week the company announced the operation would cease Feb. 9.

This affects 212 people, members of the families of the 67 men employed at the mill. Annual payroll is $300,000.

Chamber of commerce, city council and mill representatives met Thursday and the plan to meet company officials emerged.

Meeting was called by Mr. Campbell.

Red A-Reactor For Indonesia

JAKARTA (Reuters) — The Soviet Union will supply Indonesia with the biggest atomic reactor in Southeast Asia under a contract signed at the Soviet Embassy here Tuesday. Indonesia will buy the reactor under a credit agreement with Russia.

JANUARY MONTH OF SALES!

Hudson's Bay Company.
INCORPORATED 2nd MAY 1670.

Daily Store Hours: 9 a.m. to 5.30 p.m.
Shop Fridays 9 'til 9
Phone Order Service, Dial EV 5-1311

DRESS SHIRT and DRESS SLACKS SALE

like your shirts crisp and neat? get in on the exciting savings at the Bay!

Sure, and who doesn't? For shirts that look crisp and neat when you buy 'em, stay that way when you wear 'em, the Bay's the place. You should see these. Sanforized broadcloth won't shrink or get that tight, nipped-in feeling round the neck and across the shoulders. Always comfortable. Styling's real sharp, too—convertible cuffs you can wear both ways—short point fused collars. That says good grooming at a glance. And it's two for one low price Saturday. Sizes 14½ to 17½.

The BAY, men's furnishings, main

like your slacks to hold a good sharp crease? like the new, tapered legs?

Now you can get slacks with those qualities, and save yourself three dollars on every pair! Pure worsted 100% wool flannel holds a crease like mad, always look well turned out! Styling's right up-to-date, too . . . you've heard about the single pleat, slim, tapered look they're putting in men's slacks this year. These've got it! And do they look sharp! There's charcoal grey, medium grey, light grey, lovat green, lovat blue, brown. Waist sizes 30 to 44.

The BAY, men's clothing, main

large assortment of ties, regular 1.50 to 2.50

We've got a magnificent assortment! Gay and conservative patterns to suit conventional and daring tastes! Neat patterns, stripes, panels, plaids and bold prints, all specially priced for real savings! Get yourself a couple at least to round out your wardrobe!

Sale $1

The BAY, men's furnishings, main

take advantage of the savings with PBA!

Don't miss out on savings because you can't pay for it right now! Use the Bay's handy PBA account, geared for just such purchases; pay no deposit, and the balance will be arranged in low, easy, monthly terms. You'd be smart to arrange this easy way to shop right away! Enquire in the credit sales office, fourth.

Shop at the Store Where You Park at the Door for 1½ Hours FREE

Telephone EV 3-4111

The Daily Colonist.

Forecast: Brrrrr! (Details on Page 3)

Vancouver Island's Leading Newspaper Since 1858

No. 33—104th YEAR | VICTORIA, BRITISH COLUMBIA, SATURDAY, JANUARY 20, 1962 | 10 CENTS DAILY 15 CENTS SUNDAY | 22 PAGES

Icy City Gales Wreak Havoc

Tenants sought shelter overnight with friends after this huge arbutus tree branch struck corner of home at 3924 Tudor, tearing away wires to the electrically-heated home.—(Colonist photo.)

Cold Spell Stays

By JACK FRY

COLD northerly winds gusting to 90 miles per hour swept across Greater Victoria last night leaving a trail of damage believed to run into thousands of dollars.

The wind toppled a tree across one home, ripped roofing from others, scattered large plate glass windows in downtown stores and disrupted electric and telephone service in scattered areas.

Weatherman William Mackie held no hope for immediate relief to the bitter cold spell which is gripping this area, freezing water pipes and stalling automobiles.

ONLY INJURY

Apparently the only person injured during the unusual storms was an elderly woman who was blown against a power pole.

The woman, Gertrude Chilly, 77, of 3000 Carol, was treated for face and leg injuries and kept overnight for observation at St. Joseph's Hospital.

Large plate glass windows were broken at McLaren Electric on Douglas at Culduthel, Safeway on Fort near Foul Bay, Standard Furniture, 737 Yates; Fernwood Garage, 2320 Fernwood, and Metropolitan Store, 1222 Douglas.

LINES CUT

A B.C. Electric spokesman said power lines were cut in the northeast part of Uplands, on Cedar Hill Cross Road near Redwood, on Torquay near Barrie, a scattered area at Ten Mile Point and Goldstream Avenue between Langford and Colwood.

A B.C. Telephone spokesman said "there were plenty" of poles down and that many lines were out of service because they were struck by falling BCE lines.

TREES TOPPLED

A dozen trees toppled in the Cordova Bay area.

Reports of heaviest damage started coming in about suppertime, with many of the calls from Ten Mile Point which was exposed to the storm's full fury.

Large branch of an arbutus tree crashed down across the kitchen of a home at 3924 Tudor, owned by William C. James who is in Florida.

RIPPED WIRES

The home occupied by Dr. and Mrs. J. F. Schlescher, was plunged into darkness when the branch ripped out lead-in wires. Kitchen windows were shattered and one end of the home was jarred loose in the crash.

The couple, who only minutes later would have been preparing dinner in the kitchen, were sitting before a

(Continued on Page 2)

Cushion Offered By U.S.

Soften Blow To Canada Over Market

WASHINGTON (CP)—The United States is moving toward support of the idea of a "transitional" period of adjustment to cushion the blow to the Commonwealth in the event that Britain joins the European Common Market.

U.S. authorities said Friday Commonwealth representatives have been informed the Kennedy administration may look with favor on such a period of adjustment, providing it is not stretched into permanency.

TIME TO ADJUST

In the American view, if Britain progresses in her negotiations to join the Common Market, the U.S. might lend its influence to help persuade Europe to allow Commonwealth preferential tariffs to be reduced gradually over a period of years.

This would give industries in Canada, Australia and other Commonwealth countries more time to adjust to new market conditions.

TARIFF EDGE

Britain currently is seeking safeguards for the preferences which give Canadian and other Commonwealth exporters a tariff advantage over non-Commonwealth suppliers.

France, West Germany and other Common Market countries are reported sharply opposed to Britain's maintenance of the preference system.

It's Pleasant For This Pheasant

Graceful bird of paradise stands like glass-shaped ornament in fruit tree near home of Worth McCoy in Spokane, Wash. Rigid rooster pheasant took form as water dripped from heavy snow on eaves and froze in sub-zero temperatures.—(AP Photofax.)

Man Fights for Life After Car Hits Tree

A 31-year-old father of two was in poor condition in Royal Jubilee Hospital at press time this morning after his car crashed into a tree on Shelbourne Street late last night. Suffering critical head injuries was Irwin L. Le Bus, 1590 Mortimer, an HMC Dockyard fireman.

Le Bus was thrown halfway through the windshield of his car when it struck the tree with a shattering impact near the intersection of Cedarglen and Shelbourne.

It took four firemen and police armed with crowbars and other tools to extricate the driver from his car. Le Bus was alone when the accident occurred.

Arthritis Sleuths To Chart Haidas

VANCOUVER (CP)—A team of Vancouver doctors will examine more than 2,000 Haida Indians on the Queen Charlotte Islands in an attempt to uncover the cause of rheumatoid arthritis.

In the first survey of its kind in Canada, all Indians over 15 years will be X-rayed and blood-tested as the doctors look for hidden traces of the disease.

* * *

The survey will be undertaken by the B.C. division of the Canadian Arthritis and Rheumatism Society. Rheumatoid arthritis is a disease that attacks the joints of the body, causing severe crippling pain.

Ray Bourneman, spokesman for the society, said the results of the survey could be of the "greatest significance in discovering the elusive cause of arthritis."

* * *

If it is found that rheumatoid arthritis is common among Haidas, researchers will be interested in finding the reasons why and will look closely into such conditions as climate and diet.

The tribe was chosen because they have been living in the same area for hundreds of years with little integration from outside groups.

Similar surveys are being conducted in other parts of the world.

It's Safe to Say Heist Was Foiled

A comedy of errors early this morning foiled four bandits in the act of carrying off a 1,300-pound steel safe which contained up to $2,000.

The men were surprised by the sudden appearance of a commercial fisherman as they wrestled the massive vault out of the door of the West Coast Credit Union, 31 Erie Street.

As Danish-born Tommie Thompson of Vancouver approached the front of the building a dark sedan delivery slid in front of him and one of the occupants asked, "What's going on in there?"

Thompson said he didn't know.

"Is there a phone near here?" asked the occupant of the truck.

WENT TO PHONE

When Thompson said there was a telephone on nearby Fisherman's Wharf, the man said "someone'd better phone the cops."

So Thompson went to telephone.

While he was gone the truck backed up to the credit union's door and its occupants started helping the others with the safe.

SPED AWAY

When they got it inside they crawled in with it and the vehicle sped away—but not the vault.

The safe toppled out the back door and all that the quartet made good was their getaway.

Canada Will Open Door To 'Qualified' of World

OTTAWA (CP)—A formula to remove racial discrimination from Canada's immigration laws without opening this country's gates to immigrants whose skins are black, brown or yellow was announced Friday by Immigration Minister Fairclough.

She told the Commons that new immigration regulations, effective Feb. 1, will make it possible for immigrants in all parts of the world to enter Canada if they have the levels of education, training and skills necessary for them to become absorbed in Canadian economic and social life.

HAVE RELATIVES

The new regulations also provide for the admission of a somewhat wider list of non-white immigrants who have relatives in Canada, and provide for a broadening of the type of appeals which may be taken before the immigration appeal board.

ON OWN MERITS

Mrs. Fairclough said the regulations mean that any suitably-qualified person from any part of the world can be considered for immigration to Canada entirely on his own merits and without regard to race, color, national origin or country.

"This is a substantial advance over the former regulations," she said. "The selection of immigrants insofar as selection on the basis of skills is concerned will be done with-

Continued on Page 2

Four Children Die In Island Blaze

ALERT BAY (CP)—Four, possibly five children, died Friday night when fire swept through a small wooden home on an Indian reserve adjoining this community on Cormorant Island, off the northeastern coast of Vancouver Island.

Firemen found the home blazing wildly when they arrived at the scene and could do nothing to halt the flames.

As soon as the fire had died down, firemen with oxygen masks brought the bodies of four children out of the ruins. They said a fifth child was believed to have been in the house when the fire broke out.

Names of the victims were not immediately known.

Witchcraft Fanatics Attack Congo Nuns

LEOPOLDVILLE (UPI)—Congolese troops and a band of young African fanatics who practise witchcraft attacked 15 Roman Catholic priests and nuns in the northern Katanga village of Solz today, the United Nations reported. Sola was in flames and there was no sign of life.

UN jet planes swooped low over the town 85 miles north of Kongolo—where 19 Catholic missionaries were massacred New Year's Day—and found army trucks parked in the compound of the mission and school.

Inside Today

	Page
Bridge	16
Comics	9
Crossword	16
Financial News	6
Garden Notes	9
Radio Programs	15
Social	12
Sport	8
Television	14
Theatres	21

De Cosmos Park Urged in Centenary

Victoria centennial committee Monday will consider a suggestion that a new park should be created in Victoria to honor Amor de Cosmos, founder of The Daily Colonist.

The suggestion came this week from city resident Linn A. Gale, 1037 Craigdarroch Road.

"In this centennial year both the city of Victoria and the provincial government should honor this strangely neglected architect of our future . . ." Mr. Gale wrote.

PANORAMIC VIEW

"The northern slope of Smith Hill is mostly city property. From the highest peak and the adjacent promenade which encompassed Smith Hill Reservoir there is a splendid panoramic view of the sea and mountains.

SECOND PREMIER

"If the centennial committee could persuade the city council to dedicate the city-owned properties and the Capital Improvement District Commission would provide the small amount of money required to clean up this property, then on Aug. 20, the 137th anniversary of his birth, a belated tribute could be paid to one to whom we owe so much, Amor de Cosmos.

De Cosmos was the second premier of British Columbia and worked for the union of the colonies of British Columbia and Vancouver Island.

AMOR de COSMOS
. . . architect of future

Witchcraft Fanatics Attack Congo Nuns

LEOPOLDVILLE (UPI)—Congolese troops and a band of young African fanatics who practise witchcraft attacked 15 Roman Catholic priests and nuns in the northern Katanga village of Solz today, the United Nations reported. Sola was in flames and there was no sign of life.

UN jet planes swooped low over the town 85 miles north of Kongolo—where 19 Catholic missionaries were massacred New Year's Day—and found army trucks parked in the compound of the mission and school.

Russian Defended U.K. in Crisis

IVAN MAISKY

MOSCOW (UPI)—President Kennedy's father, Joseph P. Kennedy, was accused yesterday of favoring British Prime Minister Neville Chamberlain's appeasement policy toward Hitler in 1940 when he was U.S. ambassador to Britain.

The charge was made by Ivan Maisky who was Soviet ambassador to Britain at the time, in his memoirs. Extracts of the memoirs were published in the Soviet foreign policy magazine New Times.

"Two main ideas dominated Kennedy's mind. Belief in the might of Hitlerite Germany and disbelief in the vitality of Great Britain," Maisky wrote.

"Because the American ambassador did not particularly favor the Soviet Union, it was natural that he became an apostle of 'appeasement' to aggressors," he continued.

"He supported Chamberlain policy during the Czechoslovak crisis and after Munich said the English people should erect a statue of the prime minister for having saved Britain and Europe from war."

Maisky said Kennedy was "on the verge of panic" in 1940 when Britain was faced with the "dilemma" of whether to make peace with Hitler or surrender. He said Kennedy called on him in the Soviet Embassy to discuss the situation.

Kennedy "considered England impotent in the face of Germany, that it had hopelessly lost the war and the sooner it concluded a peace treaty with Germany the better," Maisky said.

The former Soviet ambassador is now an academician.

He said he argued with Kennedy during the visit, saying that Britain "had great opportunities for putting up successful resistance and repelling the German threat."

"When I had finished, Kennedy shrugged his shoulders and explained, 'You're an optimist. I have not heard anything of the kind, even from the English.'

"Yet," Maisky continued, "the government headed by Churchill was in office in London at the moment. It had a better understanding of the sentiments of the masses and of peace with Germany and therefore did not sign a treaty."

JOSEPH KENNEDY